

the

'69

LIGHT TOWER

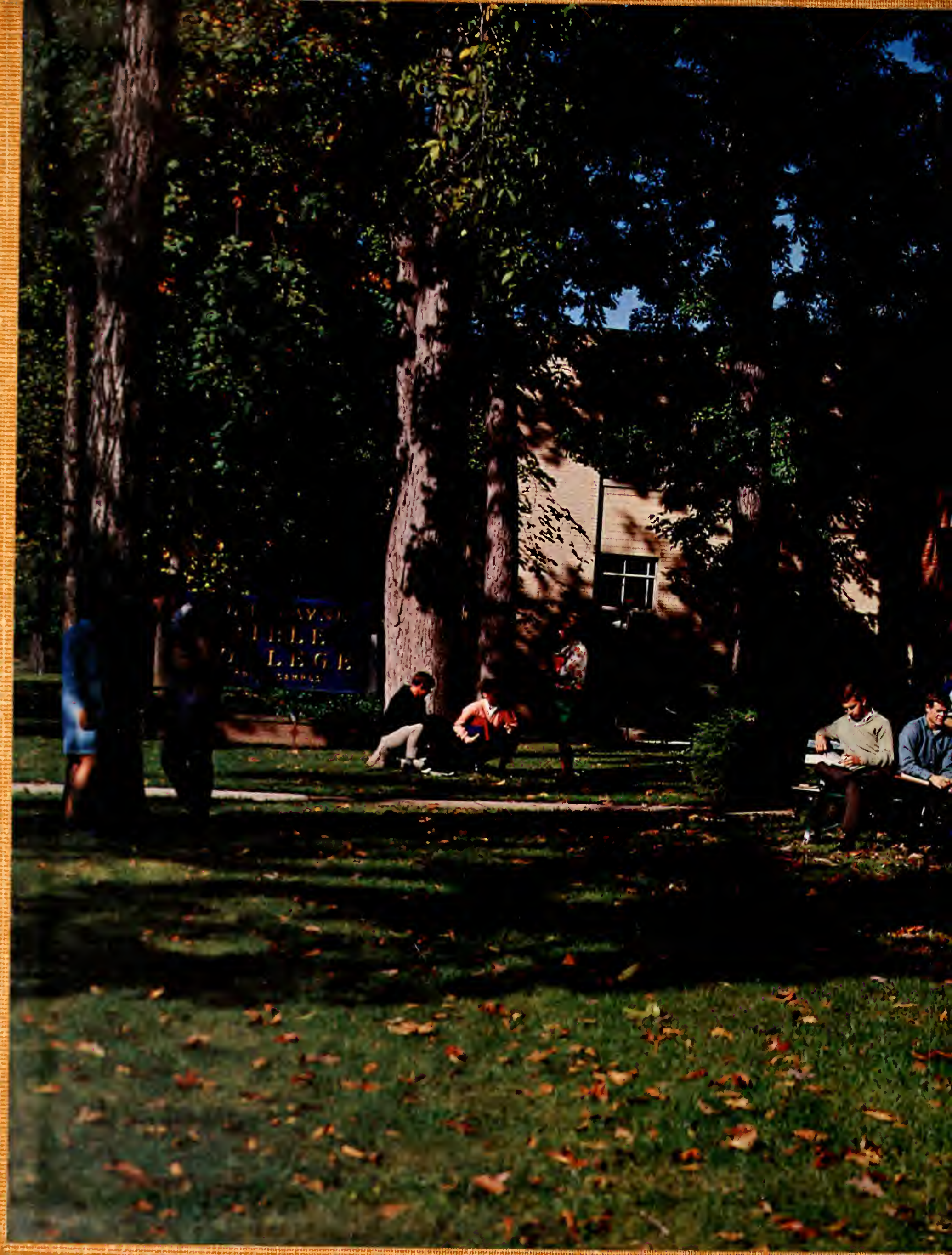

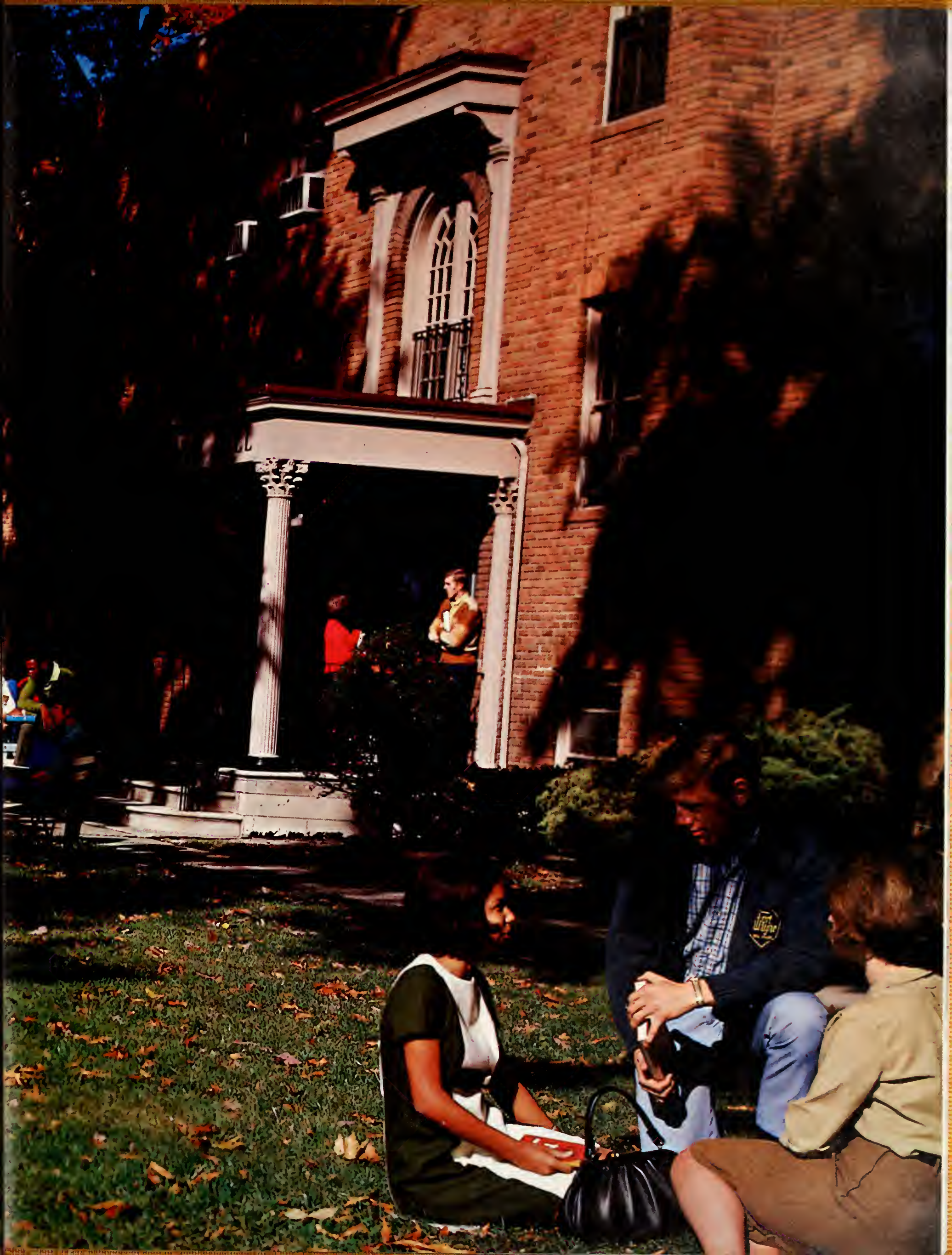

ALUMNI ASSOCIATION

THE LIGHT TOWER 1969

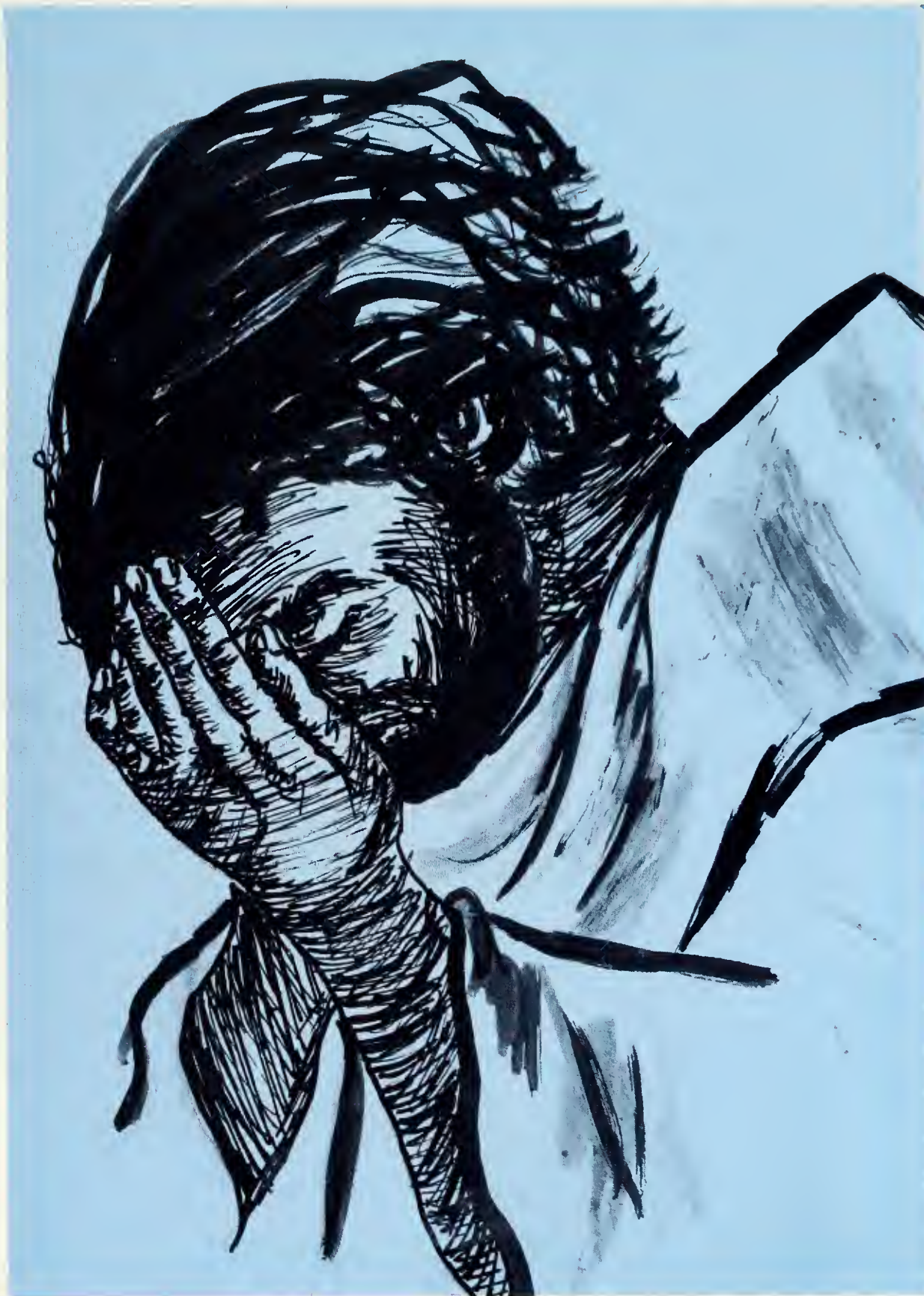

FORT WAYNE BIBLE COLLEGE
800 West Rudisill Boulevard
Fort Wayne, Indiana
46897

Be Ye Followers of Christ . . .

To be like Christ . . .
this is the goal of the
Christian. In being a
follower of Christ, we are to
be guided by the
pattern that He left which is found in Luke
2:52 . . . "And Jesus
increased in wisdom and
stature, and in favor with God
and man." In this verse we
find the four areas . . . mental, physical,
spiritual and social . . . we are to
follow Christ's example. Our college

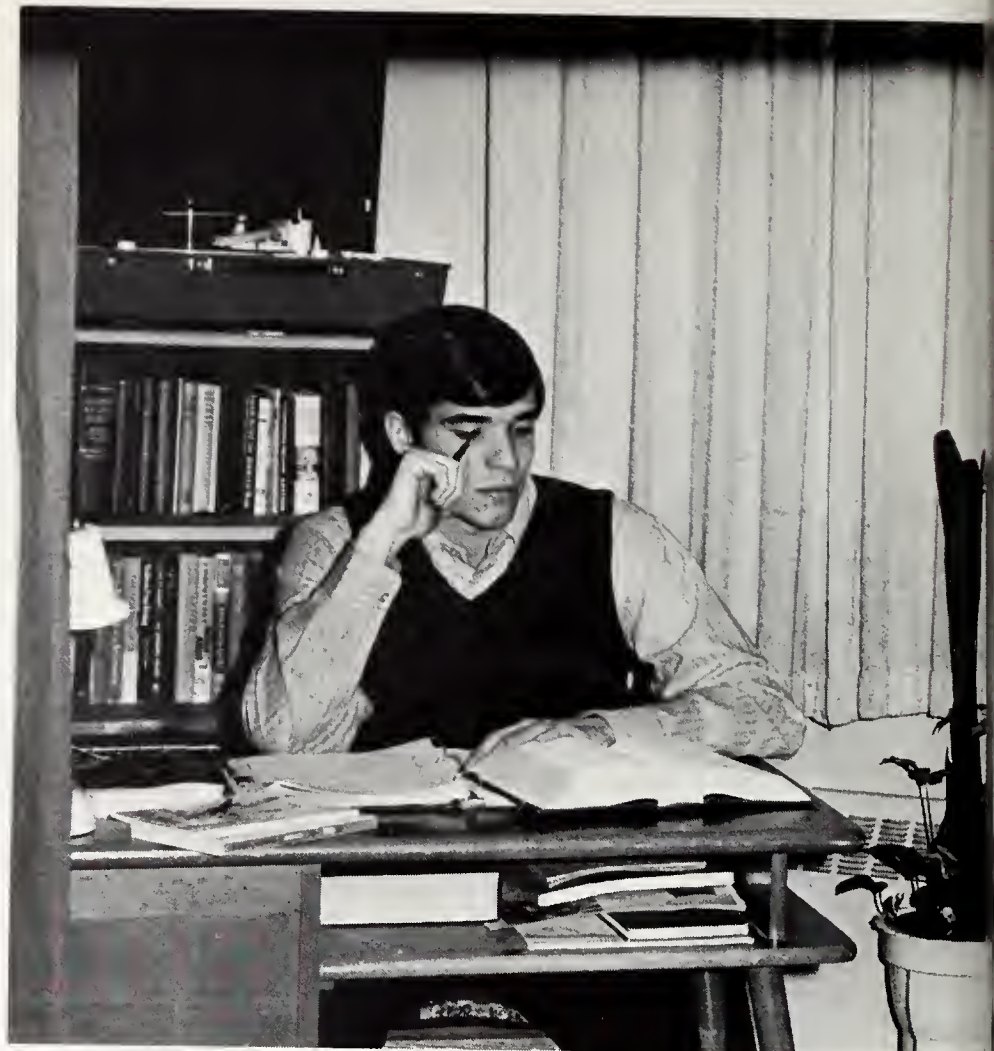



strives to develop these four areas in our life to the fullest extent. The mental area of our life is developed through our studies. The athletic program gives us the chance to develop physically. Through our Christian service ministries and our own devotions we grow in favor with God. Developing our social area of life is accomplished through many social events. The best way to be like Christ is, **FOLLOW HIM.**

Ira Gerig . . . We Dedicate This to You.

You have been more than just a teacher to the students of Fort Wayne Bible College. As we observe the life which you live before us, we see a man dedicated to his job, his school, his students, and his God. We see a man who is a true follower of Christ, who is an example for any Christian. We see a man who is a master at instrumental and vocal music, and we see a man who combines genuine wit and appreciation of good music in the conducting of song services. We also see a man with ability in the area of composing who is willing to share it by helping write several year choruses for our college. In the field of teaching, we see a man who can lead a large class or one individual student equally well. We see a man who has given more than fifteen years of his life to the service of God within the sphere of Fort Wayne Bible College.

Because we see this in your life, because you are what you are, we dedicate this 1969 Light Tower to you, Ira Gerig.



Mr. Gerig is the "King of Beasts" in his corner kingdom.



By the looks of Ira's face, he had to score this before his morning coffee.



The new harpsichord lets Mr. Gerig recreate Bach's melodies.



His "Master Touch" adds reverence to our chapel services.



Now Ira will honor us with a selection on the fanbelt.



Dr. Gerig takes a moment to relax.

Dr. Gerig, Our President

Dr. Jared F. Gerig has been president of the college since 1958. Since that time, he has led our college forward in the service of Christ. A dedicated man of God, Dr. Gerig uses his talents to help lead others down the road of life-long service. The role of teacher, traveler, pastor and president have lead him into a service which for years has been by the light of Jesus Christ. We have observed this man living before us the life which he tells us to live. He is not only our president, but also our leader in the fullest meaning of the word. As we learn not only facts and theories but also the "how-to" of spiritual living, we can look to our president as one who has trod the path of following Christ before us, one who knows the way and one who is more than willing to guide others.



The Dean of Education

Dedicated to scholarly pursuits yet also to practical principles, dedicated to educational advancement yet also to treasured tradition, and dedicated to wise supervision yet to compassionate council, Dr. Timothy M. Warner is the man whom God advanced to Dean of Education of Fort Wayne Bible College less than two years ago. Besides still teaching a few missions courses and giving advice to students and teachers, Dr. Warner finds time to narrate for the band while on tour, attend almost every function of the college, serve on various committees, and administrate the various duties of his busy office. One of his educational maxims is "let the freedom Christ gives guide a student in his search for truth, for all truth originates from the Godhead and man's mind, all minds, in fact, will ultimately acknowledge this absolute." Yes, our college has an administrator who loves his work, his faculty, staff and students, and who loves our Lord.



Dr. Warner is always ready to help students.







ADMINISTRATION

The administration of Fort Wayne Bible College takes the lead in guiding the student in all facets of his college life.

The diligence and concern of the administrators are instrumental in helping the student develop mentally, physically, socially, and spiritually. Through the courses, extracurricular activities, and Christian Service assignments, students learn to become faithful and efficient followers of Christ.



The Governing Board of Fort Wayne Bible College



W. J. Bicket



J. Francis Chase



Paul Erdel



Tillman Habegger



Carl Miller



J. V. Nussbaum



Milo Nussbaum

NOT PICTURED
Henry Amstutz
Forrest Balsinger
James N. Beltz
Evan H. Bergwall
Donald P. Chase
Ezra P. Steiner
Roy Ramseyer
Clyde W. Taylor

Vernon Peterson
John Stucky



The Department of Education



Dr. Timothy M. Warner
Dean of Education



Dr. Warner's inspiring ideas and guiding are an asset to the school.



Edith Ehlke
Head Librarian



Joy Gerig
Director of Christian Service



Weldon O. Klopfenstein
Director of Correspondence
Studies



Dr. Edward D. Simpson
Chairman, Division of Christian
Ministries



Dr. W. Forest Weddle
Chairman, Division of Arts and
Sciences



Herald J. Welty
Registrar

The Personal Deans



Cyril H. Eicher, Dean of Students



Dean Eicher sends out his daily notes.



Donna M. Lutton, Dean of Women



Willard Rowell, Dean of Men

Administrators of College Relations



Robert Weyeneth
Director of College Relations



Grant Hoatson
Director of Public Information



Harlan Wright
Alumni Co-ordinator



Harold Ranes
Field Representative

Financial Administrators



Victor Nantz
Business Manager



Evelyn R. Schmidt
Assistant Treasurer





Faculty and Staff

Our faculty and staff are composed of dedicated Christians who are committed to the task of being followers of Jesus Christ.

We can see in the lives of all our faculty and staff a sincere desire to live up to guidelines given by God in his Word. They conscientiously take an interest in all of their students. We feel justifiably proud of our faculty and staff and the services they render.

Christian Ministries



Dr. Edward D. Simpson
Chairman of Christian Ministries



Mr. Arlan Birkey
Instructor of Greek and Bible



Dr. Wesley L. Gerig
**Chairman of Biblical Studies
Department**



Dr. Gene H. Hovee
**Assistant Professor of Bible
and Homiletics**



Dr. Frances Simpson
Chairman, Christian Education



Mr. Wayne Widder
Instructor, Christian Education



Dr. Timothy Warner
Chairman of Missions
Department



Dr. Daryl Cartmel
Assistant Professor, Missions
Department



Mr. Robert C. Strubhar
Chairman, Department of
Pastoral Training



Arts and Sciences



Dr. Forest Weddle
Chairman, Division of Arts and Sciences



Miss Eunice Conrad
**Chairman, Department of
Communications**



Mr. Elmer Soden
Assistant Professor, Speech



Mr. Leon Pippin
Instructor, Speech and English



Mr. Ira Gerig
Chairman, Department of
Music and Fine Arts



Miss Marilyn Anderson
Instructor, Music



Mr. Earl Cunningham
Assistant Professor, Music



Miss Marlene Langosch
Assistant Professor, Music



Mr. Jay Platte
Instructor, Music and Christian
Service





Mrs. Eloise Guy
Instructor, Music



Mrs. Olga Mittelstadt
Instructor, Music



Mr. Tullio Tutrinoli



Mrs. Ellen Soden
Instructor, Art and Music



Mr. Ralph Gallagher
**Chairman, Department of
Natural-Social Science**

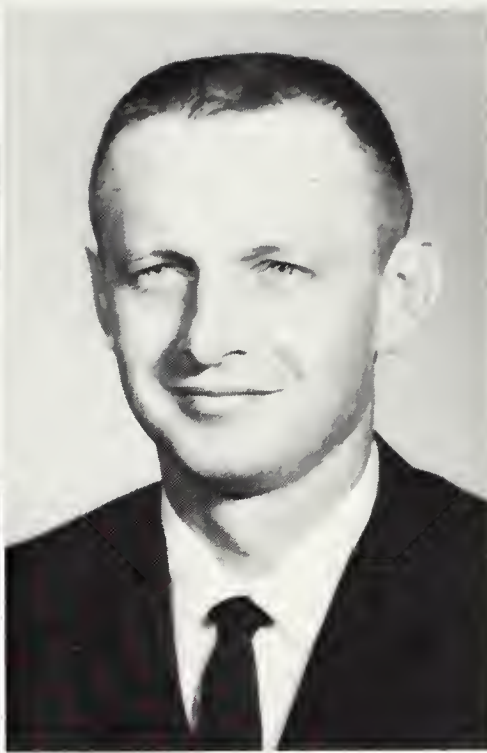

Dr. Robert Hughes
Assistant Professor, Science



Mr. Don Klopfenstein
Assistant Professor, History



Miss Joan Mayers
Instructor, Psychology



Mr. Stephen Morley
**Instructor, Physical Education,
Coach**



Mrs. Helen Macklin
**Assistant Professor, Physical
Education**





Mr. Ted Nickel
**Chairman, Department of Teacher
 Education**



Mrs. Fern Friedley
**Director, Developmental
 Reading**



Mr. Nelson Gould
Director, Audio-Visual Aids



Mr. Glenn McHatton
**Instructor, Elementary
 Education**

Staff



Margaret Artoux
Secretary, Business Office



Sandra K. Barnhardt
Cashier and Bookkeeper



Theda Beitler
Bookstore Manager



Kenneth M. Birky
Physical Plant Department



Adolph Bley
Physical Plant Department



Alice R. Blodgett
Nurse, Supervisor, Residence Hall



Samuel O. Brandenburg
Physical Plant Department



Wava Bueschlen
Secretary, Dean of Students' Office



Ruth Burns
Secretary, Dean's Office



Martha Carney
Cook



Sheryl L. Chamberlain
**Secretary, College Relations
Office**



Barbara L. Coon
Director, Student Employment



Irene Cox
Cook



Freeda Dafforn
Director of Food Service



Cleo Degler
Cook



Marilyn Dissinger
**Secretary, Director of Christian
Service**



Beverly Gilliland
Secretary, Dean of Men, Women



Alma Hake
Receptionist, Founders Office

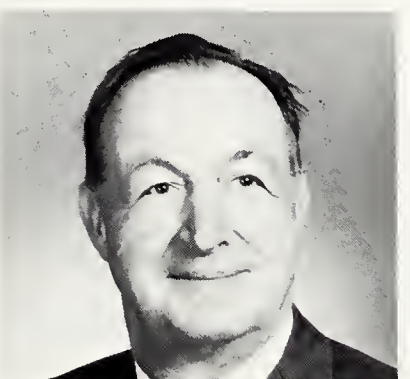

Orlys V. Hake
Physical Plant Department



Ada M. Haussen
Physical Plant Department



Donna Herrick
**Secretary, Director of Public
Information**



Agnes Imel
Cook



Adelle Isaac
Secretary, Registrar



Judie Kane
Library Assistant



Ellie Keen
Secretary, Business Manager's Office



Jean McHatton
Assistant Secretary, Registrar's Office



Linda Mosier
Assistant in Christian Education Department



Ann Neuenschwander
Secretary, President's Office



Rose Ann Nickel
Library Assistant



Noah H. Oyer
Physical Plant Department



Marie Popp
Assistant Director of Food Service



Clara Reynolds
Cook



Edison D. Reynolds
Physical Plant Department



Jean M. Ross
Secretary, Head Librarian



Lavera M. Sauder
Clerk, Mailing Room



Kay Schladenhauffen
Printer



Ella Singer
Secretary, Business Office



Pat Sommers
Cook; Supervisor, Bethany Hall



Elizabeth Steiner
Supervisor, Lexington Dormitory



Patricia Syndram
Assistant, Director of Christian Service



Vernon Van Note
Instructor, Catalog Librarian



Viola Wagley
Bookkeeper



Elizabeth Walker
Library Assistant



Max D. Wanner
Assistant Dean of Men; Supervisor of Schultz



Miriam Welty
Secretary, Alumni Coordinator





SENIORS

The senior class of Fort Wayne Bible College owes much to efficient leadership. Through the years, they have been guided into truth by the dedicated administrators and instructors of the college. But during these years of study, there has also come a growing consciousness of spiritual guidance from the greatest Leader of all. Now that school is over, we must go forth to the highest goal that a man can reach—to be a follower of Christ.





Dick Kelsey
President



Garold Quick
Vice-President



Helen McIntosh
Secretary

Class Officers . . . 1969



Carl Sovine
Treasurer

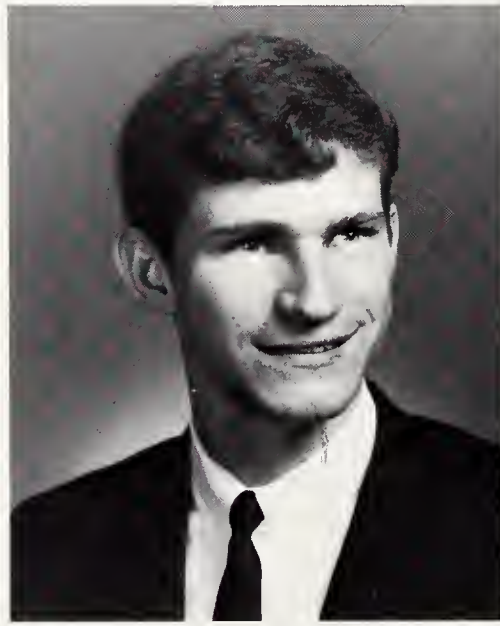

Warren Hiebert
Chaplain



Jerilyn Weaver applies all she ever learned in Home Economics.



**Kathleen Anderson
Elementary Education**



**Marilyn Avery
Elementary Education & Missions**



**Sharon Beitler
Missions**



**Barbara Bopp
Christian Education**



Naomi Buckles
Elementary Education



Larry Clements
Elementary Education



Barbara Corrie
Missionary Nursing



Warren Crawfis
Standard Bible



Glen Crosier
Christian Education



Joyce Edgar
Elementary Education



Richard Foust
Pastoral Training



Constance Fox
Christian Education



Geneveive Fruchey
Missionary Nursing



John Garner
Pastoral Training



Janet Gerig
Elementary Education



Olive Gifford
Missionary Nursing



Gary Green
Elementary Education & Missions



Rhoda Hartley
Elementary Education & Missions



Donovan Houdeshell
Missions



Herbert Hughes
Christian Education & Missions



Patricia Hutchison
Christian Education



Steven Jacob
Pastoral Training



Lillian Kaspersen
Christian Education and Missions



George Keifer
Pre-Seminary



Belinda Keith
Elementary Education



Sandra Kelsey
Christian Education



Nancy Kyrk
Music



Donald Leach
Pastoral Training



Shirley Lee
Elementary Education



Carol McAfee
Elementary Education



Paula McAfee
Elementary Education



Shirley Mertz
Music Education



Terry Miller
Christian Education & Missions



Jeray Moser
Christian Education



Michael Moser
Missions



Cynthia Myers
Elementary Education & Missions



Leonard Myers
Pastoral Training



Rosemary Niswander
Missionary Nursing



Jay Platte
Music Education



Nancy Richardson
Elementary Education & Missions



Margaret Riegel
Christian Education & Music



Roger Ringenberg
Pastoral Training



Linda Rost
Elementary Education



Kay Schumacher
Missionary Nursing



Barbara Senkel
Elementary Education and Missions



Lillian Sintay
Elementary Education



Elizabeth Snyder
Elementary Education



Shirley Speicher
Elementary Education



John Strubhar
Pre-Seminary



Sandra Strubhar
Elementary Education



Linda Trail
Elementary Education



Peggy Vorholzer
Elementary Education



John Walrath
Elementary Education



Anita Warner
Christian Education



Jerilyn Weaver
Missions



Jacqueline Weber
Music



Chris Williamson
Missions



Daniel Willis
Missions



Nancy Worden
Elementary Education & Missions

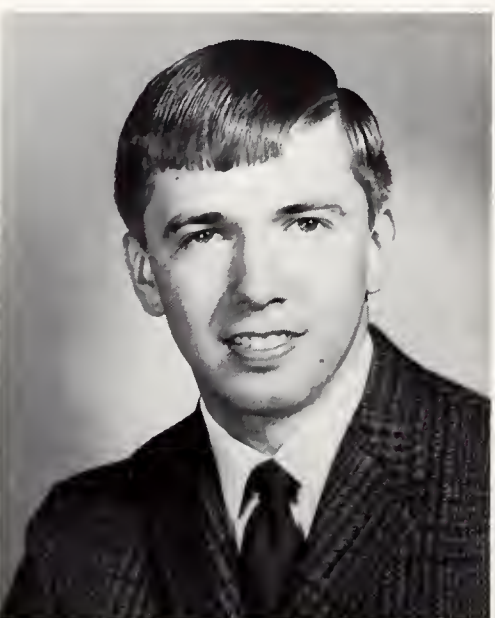

Philip Yntema
Pre-Seminary



Juanita Young
Music



Who's Who in American Colleges.



Larry Clements



Nancy Kyrk



Shirley Mertz



Jay Platte



Roger Ringenberg



John Strubhar



Sandra Strubhar



Jacqueline Weber



Jerilyn Weaver

ANDERSON, KATHLEEN
SEA—3,4.

AVERY, MARILYN
SEA; C&MA Club—3; Booster Club—2.

BEITLER, SHARON
Yearbook—4; MCA Club—3,4; Band—1.

BOPP, BARBARA
MC Club—3,4.

BUCKELS, NAOMI

CLEMENTS, LARRY
Student Council Rep.—3; Honor Society Committee—3,4;
Play—3.

CORRIE, BARBARA

CRAWFIS, WARREN

CROSIER, GLEN

EDGAR, JOYCE
Girl's volleyball, basketball & softball; Women's Chorus—4;
SMF Endsemble—3; Band; Student Advisor—3; C&MA social
chairman; Youth Conference Prayer Committee.

FOUST, DICK
Youth Conference Chairman—3; Youth Conference Art Com-
mittee Chairman—2; Voice Staff—4; Play—1; Missionary Con-
ference Music; Gospel Team—1,2.

FOX, CONNIE
Student Advisor—2; SMF Secretary—4; Play—3,4; Yearbook 4;
Greek Club—3,4.

FRUCHEY, GENEVIEVE
WRA—3,4.

GARNER, JOHN
Student Council—4; Greek Club—2,3; Yearbook—2.

GERIG, JANET
SEA; MC Club—3,4.

GIFFORD, OLIVE

GREEN, GARY
Student Council—3; Circle K, Vice-President—2,3,4; C&MA
Vice-President; SEA Vice-President; Tennis—3 yrs.; Jr-Sr Ban-
quet Committee; Head Usher; Student Advisor; Youth Con-
ference.

HARTLEY, RHODA
WRA President—3,4,5; Yearbook—3,4; Student Voice; Cheer-
leader; Christmas Program Committee.

HIEBERT, WARREN
Class Chaplin—4; Student Council—1; SMF Treasurer.

HOUDSHELL, DONOVAN
Greek Club—2,3.

HUGHS, HERB

HUTCHISON, PATRICIA
Play—3; Christian Ministries Retreat—2; Spring Banquet—2,
3; Yearbook—2; Christmas Banquet Chairman—4.

JACOB, STEVE
Greek Club—2,3,4.

KASPERSEN, LILLIAN
Girl's Softball team; Spring Banquet Chairman—4; Dorm
Cabinet Treasurer.

KEIFER, GEORGE
Student Council—4; SMF Outreach Chairman—3; Missionary
Conference Committee—3; Student Voice—3.

KEITH, BELINDA
SEA.

KELSEY, RICHARD
Class Chaplain—2; Class President—4; Yearbook—2.

KELSEY, SANDRA

KYRK, NANCY
Class Treasurer—1; Student Council—3; Music Club—
Treasurer—3; President—4; Student Advisor—3; Cheerleader
—1; Orchestra—4.

LEACH, DONALD
Greek Club—2,3; Basketball—2,3,4; MC Club—2,3,4, President
—2; Youth Conference—2,3; Student Advisor—2,3.

LEE, SHIRLEY
SEA.

McAFEE, CAROL
Student Advisor—4; Youth Conference Play—3.

McAFEE, PAULA
Singing Collegians—2; Youth Conference—3,4; SEA—2,3,4;
Student Athletic Association—4.

McINTOSH, HELEN
Class Secretary—4; Student Voice; Speech Club—1; Student
Advisor—4.

MERTZ, SHIRLEY
Singing Collegians—1,2,3; Chorale—3; Band—3; SEA—4;
Oratorio—2,3,4; Student Advisor—4; Music Club—3; Women's
Chorus—1.

MILLER, TERRY

MOSER, JERAY
Youth Conference—4; Gospel Team—1; Chairman Missionary
Conference—4.

MOSER, MIKE
Head Usher—3.

MYERS, CYNTHIA

MYERS, LEONARD
Greek Club—2,3,4.

NISWANDER, ROSEMARY
Class Treasurer—3; Student Association Sec.—4; Intramurals
—3; EMC Club—3,4; Jr-Sr. Banquet—3.

PLATTE, JAY
Chorale—1,2, Director—5,6; Oratorio—1,3, Conductor—5,6;
Band—1-4; Singing Collegians—3-6; Music Club—1,2; Gospel
Team—2,3; Youth Conference—2,3,4,6.

QUICK, GAROLD
Class Vice-President, 4.

RICHARDSON, NANCY
SEA—4.

RIEGEL, MARGARET
Women's Chorus—2,3,4; Music Club—4.

RINGENBERG, ROGER
Student Council—1; Class President—2; Student Association
—Vice Pres—4; Youth Conference—3,4; MC Club—3,4; Basket-
ball—1,2,3,4; Baseball—2,3,4; Chairman Athletic Committee
—4.

ROST, LINDA
Chorale; Student Advisor—4; SEA—1.

SCHUMACHER, KAY
Student Advisor—4.

SENKEL, BARBARA

SINTAY, LILLIAN
SEA—2,3,4; C&MA Club—2.

SNYDER, ELIZABETH
Cheerleader—1; SEA—2.

SOVINE, CARL
Class Treasurer—4; President, C&MA Club—4.

SPEICHER, SHIRLEY
SEA—1,2,3,4; Play—1,2.

STRUBHAR, JOHN
Youth Conference Treasurer; Vice-President MC Club; Greek
Club—2,3,4; Basketball—1,2,3.

STRUBHAR, SANDRA
Vice-President SEA—3.

TRAIL, LINDA
Youth Conference—4; Jr-Sr Banquet—3; MC Club—1,2,3,4;

Secretary—2.

VORHOLZER, PEGGY

WALRATH, JOHN
SEA.

WARNER, ANITA
Student Advisor—4.

WEAVER, JERILYN
Student Council—4; Speech Club—1,2, President—2; Greek
Club—2,3,4, Sec.—3; Yearbook—3,4; Play—1,2,4.

WEBER, JACQUELINE
Singing Collegians—2,3,4; Class Secretary; Youth Conference.

WILLIAMSON, CHRIS

WILLIS, DAN

WORDEN, NANCY

YNTEMA, PHILIP
Class Treasurer—2; Student Council—3,4; Chairman Spring
Banquet—3; Student Association Parliamentarian—4.

YOUNG, JUANITA
Music Club—3,4; Band—4.

NOT PICTURED

ADEN, OTHA

BOWERS, DENNIS

DIETRICH, JUDY

EMERY, MARLENE

HEIDELBERG, RONALD

HULL, WILTON

LIVINGSTON, GILBERT

NESSETH, RICHARD

PARKER, ELEANOR

ROSS, JANE

SHAUGHNESSY, RHETT

SMITH, MARY

SOLOMON, OLIE

The Senior Review Ends





Juniors

Our lives as Fort Wayne Bible College students are almost at an end. Three years of following Him are behind us. We have watched, listened, practiced and learned. The past three years have shaped our lives through the influences of classes, informal discussions, chapel, and Christian Services assignments. Next year will draw our time of discipleship and learning to a close and will open the door of apostleship which is a time of being sent forth to teach others. We are looking forward to next year as being the highlight of our college career.

The Junior Class

Officers 1969

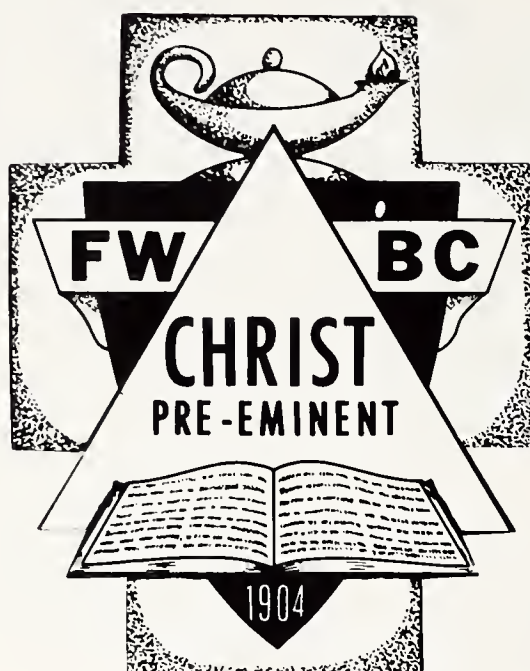

Bruce Whiteman
President



Jack Oxenrider
Vice-President



Jim Langham
Chaplain

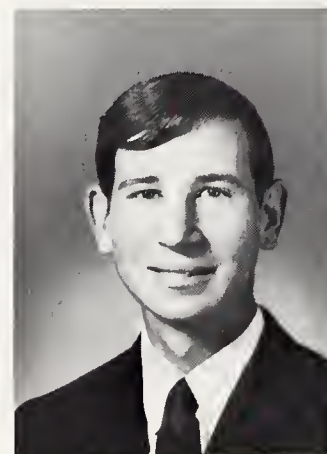

Bill Steiner
Treasurer

Not pictured
Pat Rice
Secretary

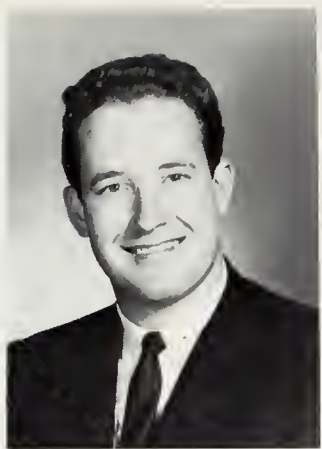

Wes Adell



Will Alejandro



Jane Amstutz



Mary Andrea



Richard Armstrong



Terry Baer



Mabel Bahler



Richard Baxter



Robert Beachey



Janice Beal

The Junior Class Has Its Reign . . .



Gayle Beitler



Russell Betz



Karen Bixler



Donna Blum



Richard Bomer



Rosita Bower



Patricia Brading



Pamela Carey



Eunice Christy



Reginald Converse



Norman Dailey



Arletta Enborn



William Enslen



Martha Foster



Judy Gaerte



Doris Gifford



Maxine Goff



Dan Hanes



Walter Hartley



Diana Hebner



Charles Hirschy



David Hobbs

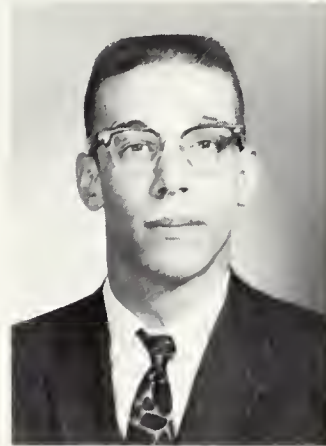

Donald Huffman



Connie Hughes



Kathleen Hughes

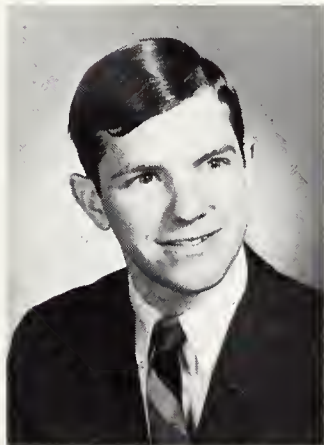

Harry Hyde



Peggy Johnson



Eunice Keifer



Jerry Knoblet



Linda Kuhnle



Sara Lehman

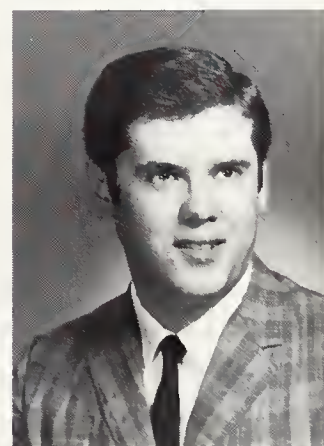

Stan Liechty



Judy Livingston



Tony Lloyd



Patricia Macy



Peggy Merillat



Sharon Miller



Michael Mills



Gaye Morand



Beverly Myers

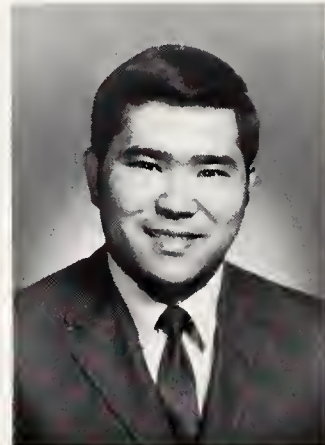

Norman Okasako



Marty Orndorff



Sharon Osborne



Thomas Peters



Dan Pettit



Linda Pottschmidt



Connie Quackenbush

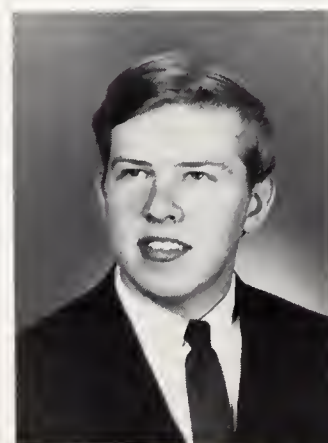

M. Marilyn Cameron
Roger Reeck



Linda Retter



Donna Rickert



Marsha Ringenberg



Diane Rodocker



Charles Rogers



Janice Rowell



Jerald Rupp



Thomas Rust



Larry Salsburey



Betty Sams



Inez Sassaman



Lynette Schaffner



Mary Ellen Scherreik



Marla Schierling



Steve Schierling



Bonilyn Short



You heard me, I'm a leaf collector.



Dan Sindlinger



Philip Smith



Sandy Smith



Ruth Snyder



Linda Sonnenberg



Dawn Sprik



Rod Stone



Social hours or collateral? Take your pick.



Peter Torry



Randall Walker



Delia Wattles



Cheryl Weaver



Joe Weyer



Dixie White



Dianna Whiteford

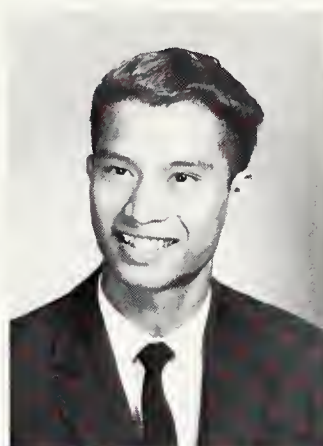

Samuel Williams



Sheryl Willis



Judy Young



Oops, wrong dormitory.

Not Pictured

William Ballentine
 Carol Barrett
 Ruth Bixler
 William Byers
 Kenneth Conrad
 Karen Emerick
 Richard Huls
 James Johnson
 Linda Johnson
 Marsha Kuhnle
 Stanley Liechty
 William Light
 Robert McCubbin
 Luanne McMillen
 Fred Meisenheimer
 Ray Miller
 Sharon Mills
 Judith Murray
 Clyde Nordgren
 Philip Paine
 Eugene Patee

Steven Ross
 Ralph Scantlin
 Roger Sherman
 Darrel Simon
 Jay Tucker





Sophomores

Two Years ago
we came to Fort Wayne Bible College . . .
looking for the answers.
For some of us the answers to
purpose, vocation, and commitment
have been made; but for others, the
decisions still lie ahead.
No matter what our aims,
or desire; we are challenged
to be like Him.
Still learning and following,
we look to Him, as our example.

The Sophomore Class 1969

As a Sophomore class we feel very unified toward our main objective, following Christ. Knowing our purpose for being here at Fort Wayne Bible College, we look forward to the time we can serve Christ as mature Christians.



Douglas Barcalow
President

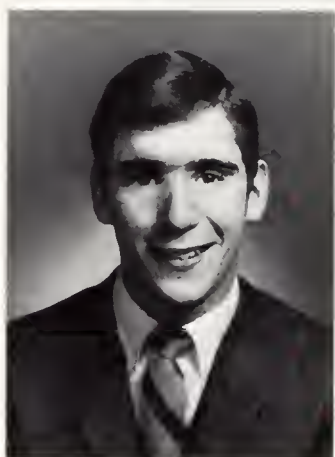

William Malick
Vice President



Katherine Querubin
Secretary



Steven Smart
Treasurer

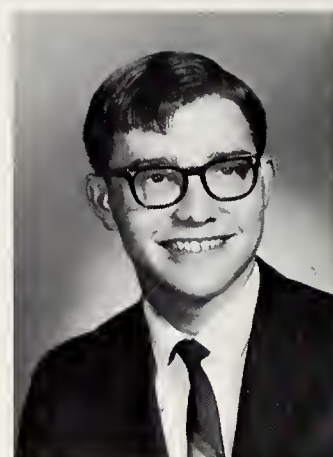

Wendell Amstutz
Chaplain



The Sophomore class has the final fling of initiation.



Katherine Asbury



Rebecca Balman



Joyce Barczy



Doreen Beck



Daniel Blake



Coni Breon



Sylvia Brown



m. Roger Reek
Marilynn Cameron



Duane Cassidy

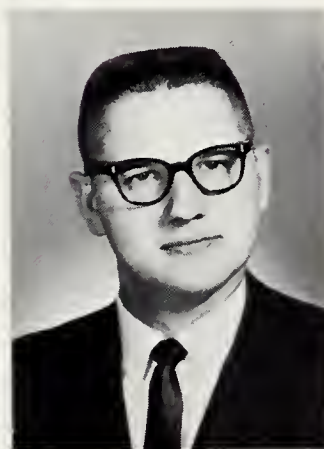

Michael Collins



Philip Cook



Gloria Cox



Stanley Diehl



Deloris Dissinger



Frances Dunham



Richard Emerick



Sheryl Ewert



Lawrence Faylor



Judith Fleck



Peggy Fox



Alice Gartside

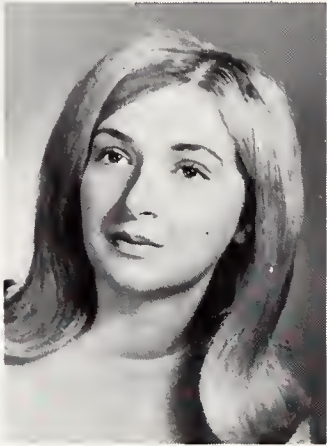

Lowena Gerig



Susan Gingrich



Jane Giroux



What do you mean, Kim West was hatched?



David Gould



Vicki Gramling



Ronald Grubb



Bonita Hartill



Diana Haught



Arthur Hauser



Merle Haynes



Jacqueline Helm



I'll take it lying down.



Louise Heidleberg



Patricia Hink



Brooks Jackson



Phyllis Johnson



Thomas Jonker



Norma Kern



Wayne King



Sandra Klopfenstein



Marilyn Kolaiser



Susan Laymon



Ginger League



Judith Leisner



John Lemmon



Sharon Loder



Edwin Lund



Christine Manrose



Bruce Masopust



Richard Mathew



Jean McName



David Miller



Beverly Miller



Vicki Miller



James Mott



Terry Myers



Rex Nace



Marjorie Nelson



Nancy Neuenschwander

Juliet, Juliet, I'm up here.



Jerry Noble



Michael Osborn

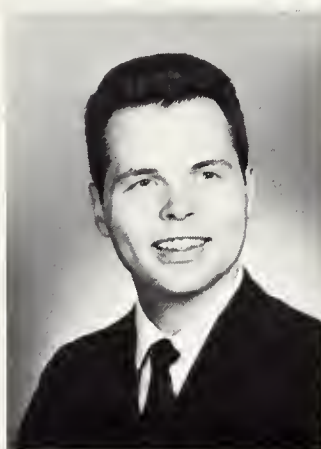

Paul Patton



Patrick Pazdziora



Robert Peters



Jane Phelps



Michael Pigott



Craig Pirkle



Susan Rader



Randolph Ramsey



Charlene Rashley

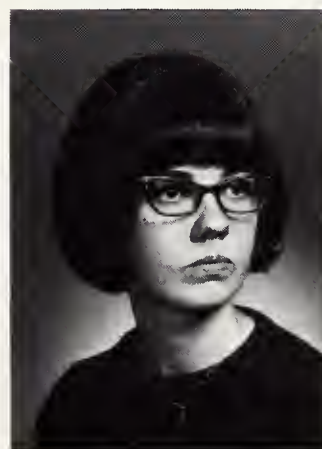

Gayla Reynolds



Charles Rife



Mark Ross



Priscilla Rumpf



Stanley Runyon



Cheryl Schlitter



Janet Schmidt



Richard Schwartz



Judy Seawell



Paul Shisler



Who put mustard on my fries????



Joyce Silvis



Steven Sommer



Scottie Springfield



Linda Stewart



Janet Stirn



Janet Stubbelfield



Linda Stonum



Sharon Streid



Cynthia Unruh



Richard Victorsen



Cheryl Warner



Pamela Webb



Joseph Wenger



Karen Wiederkehr



Dennis Williams



Larry Wilson



Judy Winkler

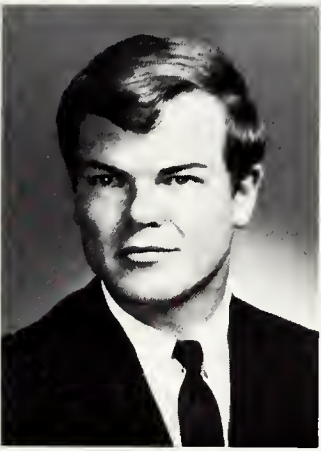

James Woodward



Lily Yakich



Carlton Zeigenfus



Steven Zurcher



Not Pictured

- Marybelle Arnholt
- Kenneth Birky
- Jerry Blanchard
- Anna Bledsoe
- Danny Boone
- Andrew Broom
- Barbara Burke
- Doris Cecil
- Junne Ellis
- Jeanette Enslen
- Harold Gerig
- Ronald Habig
- Joseph Harr
- Alvin Havens
- Gayle Hewes
- Ronald Johnson
- Karen Lightcap
- Fred Littrell
- Jean McCubbin
- Jack Noethlick
- Charles Rogers
- Robert Rogers

- Philip Ruch
- Fred Schelm
- John Shields
- Wayne Sprunger
- Michelle Steinmetz
- David West





Freshmen

A large group of students began their academic campaign at Fort Wayne Bible College in the early fall of this year. Without a doubt, they have converted their enthusiasm into every area of their activities. Growing spiritually and developing lasting relationships has been accomplished by these students in a very short time. We look to these youths as promises not yet fulfilled as an assurance to the future of the Church. Following Christ has likewise been adopted as their battle cry. We welcome you, Freshman class. We welcome you to the army camp of the Lord.

The Freshman Class Begins . . .



Timothy Reside
President



Stephen Wright
Vice-President



Avis Morris
Secretary



Susan Ursini
Treasurer



John Charles
Chaplain



Lyle Ahrens



Dick Alejandro



Lloyd Arashiro



Cheryl Aupperle



Delbert Allen



Max Amstutz



Eugene Baker



Linda Ballentine



Andrea Barnes



Marcille Beck



Ellen Beitler



Janice Berglund



Lynda Birt



Linda Black



Connie Blakeslee



Linda Blue



Rodney Boze



Cheryl Bruner



Rebecca Bryan



Rebecca Buskirk



Martha Buss



Judith Caddy



Robert Callender



Wendy Campbell



June Catlin



Elizabeth Chapman



Linda Chroninger



Rosalyn Chroninger



Ronald Chronister



Evelyn Classen



David Clay



Nanette Connor



Robert Corey



Linda Craig



Dawn Criswell



Patricia Cunningham



Russell Dailey



Connie Davis



James Denny

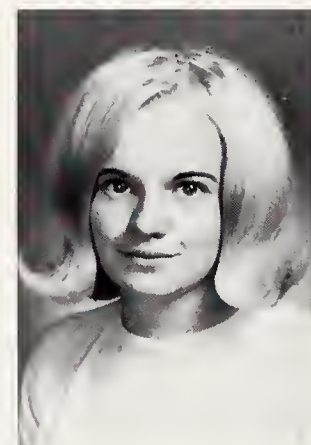

Debbie Deter

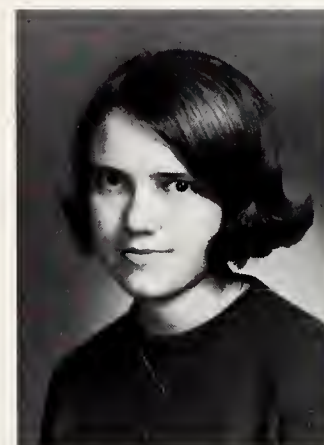

Rosemary Drabenstat



Charles Dunlap



Doris Dyck



Vicki Eady



Frank East



Carolyn Easterly



Susan Ellis



Marian Enders



David Ewald



Max Felger



Lori Ferrin



Tim Fleming



Renee Fox



Janet Garner



Rebecca Gerig



Delbert Gifford

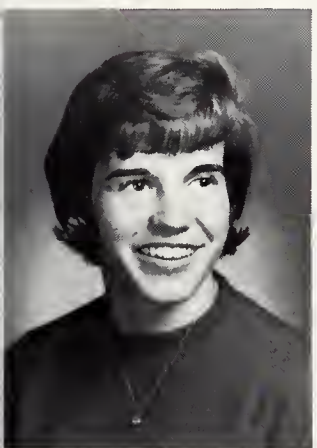

Gena Gilstrap



Donald Givens



Annette Goldsmith



Steven Goldsmith



Stephen Gottschalk



William Greenhood



Rick Haberkamp



Ruth Habrial



Nancy Hahn



Richard Hannah



Roger Harding



Ruby Haring



Frances Hay

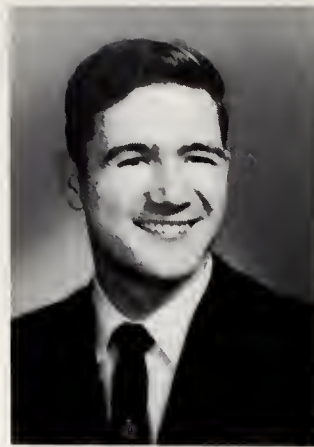

Phillip Herrick



Joanne Hewitt



Ric Hirons



Cynthia Howard



Rick Hollinger



Lynn Jacobs



Joyce Jacobson



Freshmen guys sometimes get out of hand.



Katy Jacobus



Nicholas Jarosz



Rex John



Linda Johnson



Bruce Jones



Nancy Joslin



George Kacena



James Keifer



Helen Kidd



Phyllis Kilmer



Cynthia King



Martha Koch



Roberta Koehler



Sally Kowalsky



Shirley Kubota



Robert Lewis

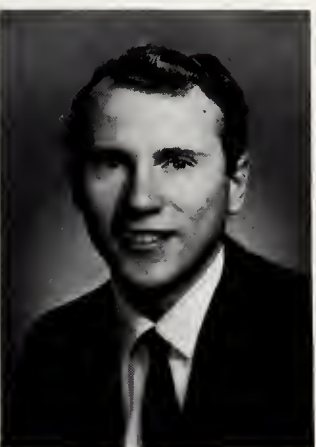

Lester Liechty



John Lim



Cheryl Logan



Rose Mary Lombard



Claudia McClure



John McCurdy



Sandy McNett



Brenda McSorley



Lydia Mann



David Masterton

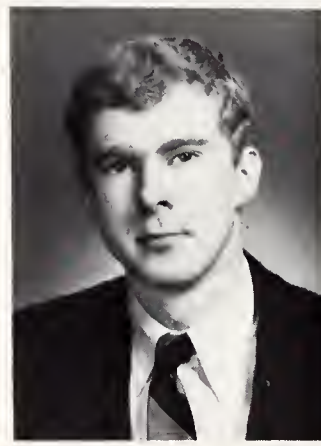

William Maxwell



I think it's a broken leg!



Jeannie Metzger



John Mitchell



Ruth Mitoff



Alice Morris



Dennis Morrison



Sherry Myers

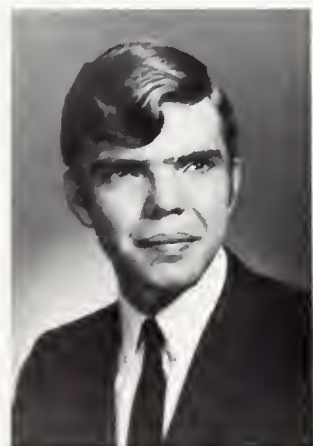

Stanley Myers



Bonnie Niblack



Sherry Niccum



Richard Park



Barbara Penn



Claudia Penn



Linda Perry



Donna Pottschmidt



Benjamin Querubin



Thomas Rader



Robert Ransom



Nancy Reichert



Ronald Reynolds



Freida Rogers



Joy Rowell



Douglas Rupp



Judy Rust



Norma Sassaman



Gordon Schumacker



Gwendolyn Schwartz



Gail Scuttillo

The friend to every Freshman Shultzie, Max Wanner works the lighting backstage.





Virginia Shaffer



Thomas Shank



Elaine Shisler



Bonilynn Short



Rebecca Simmon



Martin Smith



Randall Smith



David Snowdon



Judith Snyder



Margaret Stamm



Kay Stemen



Miss Mayers faces the challenge of another day with her seven-thirty Freshman Psych. class.



Wayne Sullivan



Brenda Swartz



Martin Taylor



Lynda Thomas



Roy Thompson



Bonnie Thorpe



Judith Tietjen



Joanne Tucci



Marsha Unruh



Patricia Vance



Karen Vorhes



Larry Wallace



Rebecca Whitby



Bonnie Wilson



Michael Wilson



Robert Wilson



Karen Young



Deryll Zurcher

Not Pictured
 James Brian
 Stephen Cannaday
 Bruce Cripe
 Bud Hirons
 Mary Johnson
 Kathy Jordan
 Gary Keeling
 Paul Keidel
 Thomas King
 James McDowell
 Janice Martin
 Ricky Matthews
 Donald Myers
 Mary Osburn
 Lois Rupp
 Rex Schrolucke
 Stephen Topping
 Marvin Van Buren
 Ralph Walker
 Larry Wallace
 Stephen Weymouth
 Charles Zimmers
 Gwendolyn Schwartz

Campus Life

A building is made up of many materials, and each part is essential for the construction of the whole. As students at Fort Wayne Bible College we are individual members of the Household of God and are here to find our place in His blueprint. The main objective in our education is not for the approval of man, but is for a higher reward . . . the stamp of approval from the Master Builder. we are the foundation of the Household of God.

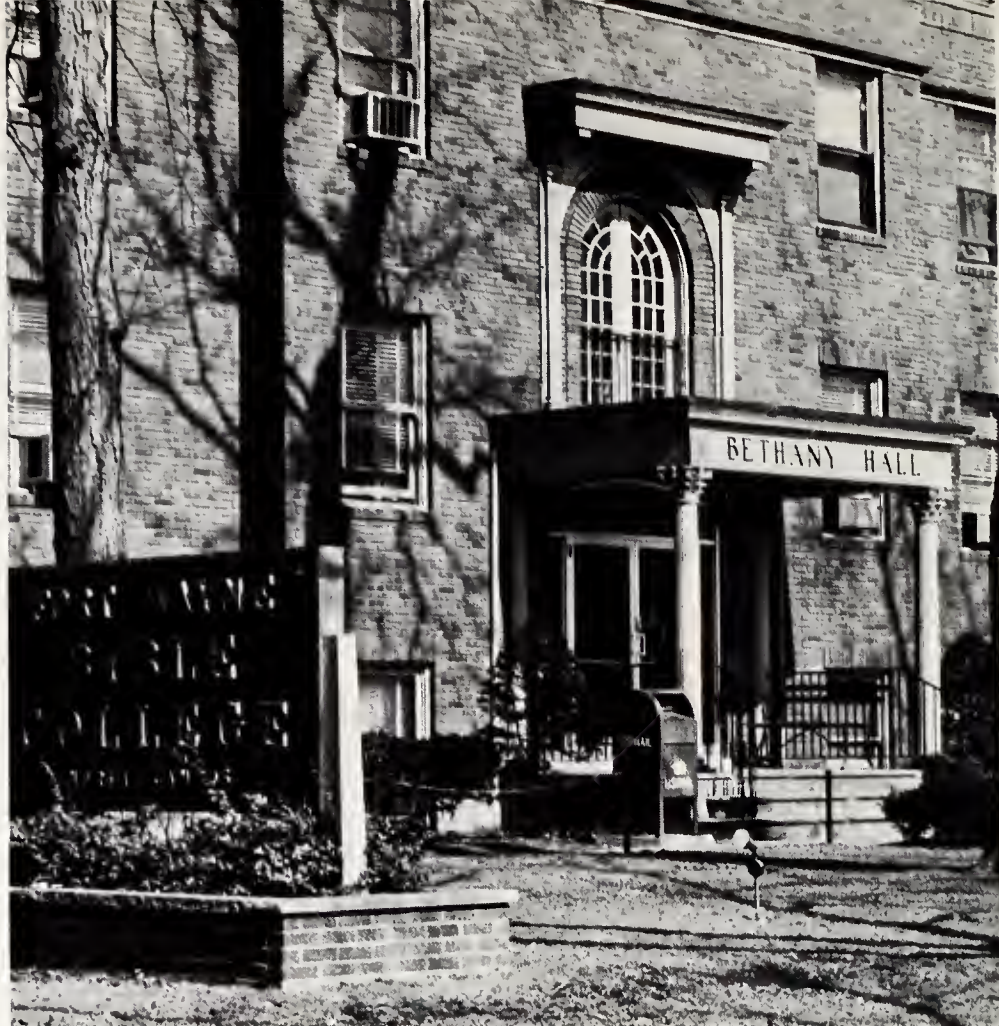

Bethany Hall, the central building in north campus, houses our administrative offices, bookstore, post office, print shop and a girl's dorm.



Founders Memorial Building houses our chapel, dining hall, gymnasium, music studios and practice rooms, student lounge and classrooms.

The White House, known as 801, is home for eight freshman girls and our Dean of Women.



Built in 1948, Residence Hall provides housing for 32 freshman and upperclassman girls, staff apartments and the health center.



Leightner Hall was purchased in 1954 and since that time has been a residence for twenty-four upperclassmen girls. One staff apartment is included in the building along with the lounge which is used as a faculty and staff lounge.



Lexington dormitory graces the far side of south campus with her beautiful limestone and marble construction. It houses 100 upperclass women as well as two apartments, and provides recreation area for all students.



Several groups take advantage of the large study areas in the library for meetings.



The library was the first building



erected on south campus.



The first Missionary Church graciously allows the school the use of several classrooms as well as occasionally opening its sanctuary for our chapel periods.



The Campus Castles

Wiebke House, a pioneer homestead house on South Campus was completely modernized in 1966 and houses sixteen men under an honor system.

Providence Hall was built in 1945 and is exclusively a dormitory, housing fifty-five freshmen women and four upperclass counselors.

Shultz, constructed in 1904, houses eighty men. It also includes an apartment, student lounges, a science laboratory, and the Kampus Korner snack shop. These three are just a representative of the dorms to be found on Fort Wayne Bible College Campus.



The Victorian relic that outlasted Queen Victoria.





The Hang Outs



The Kampus Korner, or the "KK" as it is known to the in-crowd, is one of the best places on campus to which the study-weary student can escape to drown his sorrows in a chocolate sprite or a cherry-root beer milk shake. The Kampus Korner also has eaves-dropped on soft sentimental conversation as well as an occasional rollicking songfest around the old piano. It fully deserves the title "The Hang-Out."

Another "Hang-Out" is the bookstore, also known as Beitler's Bargain Basement. Mrs. Beitler knows many of the students by name and works hard to offer a wide range of school supplies, candy, cards, and paraphernalia. The back of the bookstore also houses the mail-boxes and students have found out that Mrs. Beitler is willing to occasionally play postmaster and deliver to the proper box a certain "private letter."





Christian Service

One of the most important aspects of the Christian faith is reaching people. Because of this, the Fort Wayne Bible College has a Christian Service Department designed to reach people for Christ and also to give young students an opportunity to serve the Lord in local churches. Students are given preparation so that they can present a positive witness of Jesus Christ and encourage others to become followers of Him.



Gospel Teams

Kingsmen Quartet

Left to right: Steve Zurcher, Deryll Zurcher, Jim Langham, Bill Steiner, SEATED: John Charles.

New Name Trio

Left to right: Doris Dyck, Cheryl Aupperle, Ruth Habrial, Marcy Beck.



New Life Trio

Left to right: Vicki Gramling, Linda Blue, Elizabeth Chapman, Joy Rowell.

Conquerors Quartet

Left to right: Linda Thomas, Arletz Enbom, Diane Hebner, Bruce Jones and John Lemmon.



Youth for Christ



Wendell Amstutz helps Paul McAfee on a YFC problem.

Spiritual Emphasis Week and Missionary Conference

Fort Wayne Bible College begins each semester with a week of spiritual emphasis. This year, the speaker scheduled for the week in September was unable to come, so the Lord blessed us through Dr. Gerig and other members of the faculty. The January semester opened with a missionary conference, "Communicating the Gospel," featuring Dr. Philip Armstrong, one of the founders of the Far Eastern Gospel Crusade.





Cartoonist Vaughn Shumaker presents his image of Uncle Sam.

Fort Wayne Bible College schedules a varied and well-chosen series of guest-artist concerts and lectures each year. The program is designed to strengthen cultural interest and knowledge in the student. Also open to the public, members of the Fort Wayne community often attend. The year of 1968-69 included such presentations as: Vaughn Shumaker, cartoonist and lecturer; Raymond MacAfee, baritone; Charles Forbes Taylor, "The Story of Jesus"; Won Mo Kim, violinist.

Fort Wayne Bible College Presents It's Guest Artist Lecture Series

Raymond MacAfee, baritone singer, gave a concert of classical and contemporary opera.







Activities

In all of our lives, time is an important element. As followers of Christ, we learn to spend our time rewardingly in His service. Fort Wayne Bible College offers a large area of extra-curricular activities that strive to build character as well as give students an outlet for their many hidden talents. Faculty, staff and students all work cooperatively to perform to the best of their abilities . . . abilities that the Master has given.

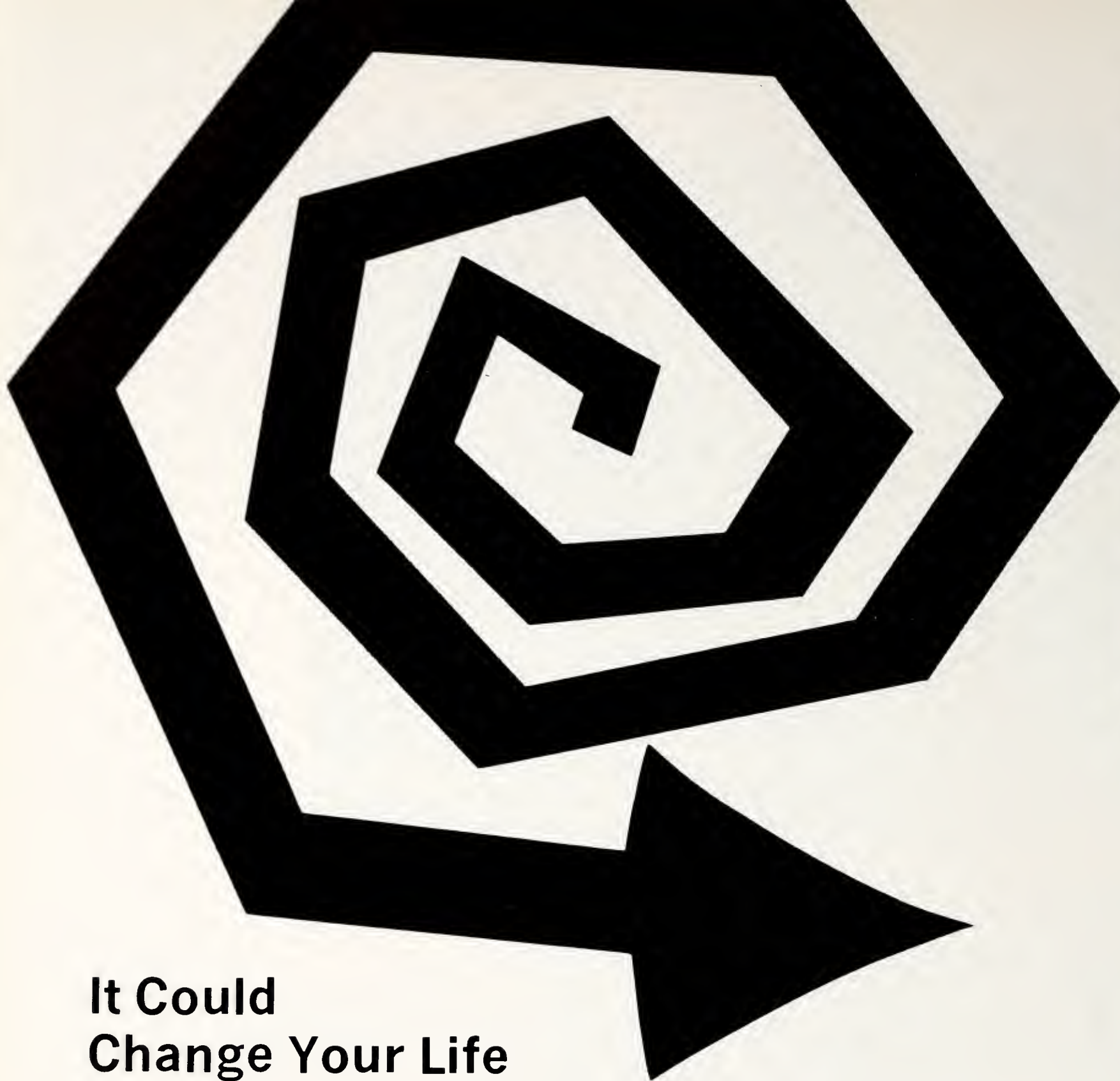

It Could Change Your Life

It Could Change Your Life, became the theme for the 29th annual Youth Conference held the last weekend in April of 1969. Bill Gothard, Director of the Institute in Basic Youth Conflicts in LaGrange, Illinois, spoke to some 800 teens during the weekend. This year's steering committee consisted of: Dick Baxter, Chairman; Cheryle Warner, Asst. Chairman; Linda Trail, Program; Jeray Moser, Secretary; Dick Armstrong, Treasurer; Jay Platte, Music; Jan Rowell, Publicity; Jan Stubblefield, Art; with Elmer Soden, Joy Gerig, Wayne Widder as advisors.





Youth Conference '69

Dick Baxter, Chairman of Youth Conference, Filibusters the Summit Meetings.



Christ shines through in all things.



Youth Conference Features Bill Gothard





Representing the group this year were: Marybelle Arnholt, Pam Carey, Sue Ellis, Lorrie Ferrin, Louise Heidelberg, Sue Layman, Marsha Rigenberg, Judy Seawall, Doug Barclow,

Reg Converse, Dave Clay, Ed Haynes, Dave Miller, Jerry Noble, Ron Reynolds, Larry Salsburey, and Bruce Whiteman. Thank you Collegians for a job well done.

The Singing Collegians

The Singing Collegians represented the Christian Service Department of Fort Wayne Bible College, but even more significantly they represented the Christ of whom they sang. This year presented an even bigger challenge in the Collegians ministry, a Christmas television special.

Talent seems to be a go word for this group, and more and more people are beginning to realize it. Doors have been opened to the group to perform in high schools, banquets, youth assemblies and churches, all across the country. Directed by Jay Platte, the group is made up of both men and women who have an unique blend, a blend which sings forth the message of Christ.





That's what happens when we make mistakes!



I told you, Jay—it only has three strings.

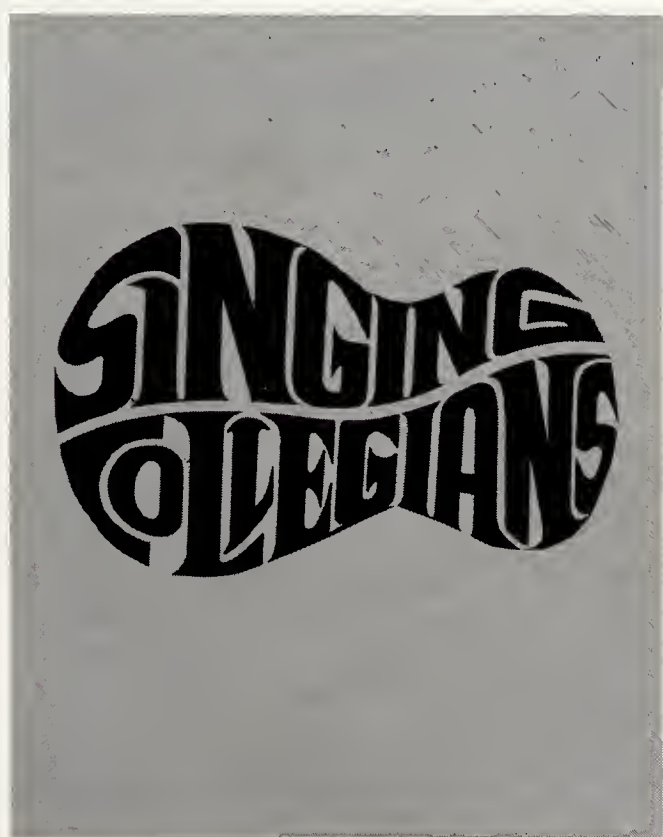

I hope Ira Gerig likes his Etch-a-Sketch!

The Chorale



From left to right: J. Giroux, L. Mann, M. Beck, J. Rowell, M. Arnholt.
SECOND ROW: B. Gerig, D. Blum, C. Warner, J. Cady, V. Eady, J. Seawall. THIRD ROW: D. Miller, L. Salsburey, M. Ringenberg, D. Dyck,

L. Heidelberg, B. Corey, R. Boze. FOURTH ROW: E. Haynes, R. Huls, R. Thompson, D. Gifford, J. Lemon, B. Cripe.

Storming across the midwest and parts of the East, the Blue and Gold chorale presented the good news like Sherman's troops, only with angelic voices. The Chorale toured parts of the eastcoast this year, making a grand stop at Washington, D.C. Performing well, and representing Christ equally well, this group has truly learned to depend on Christ for guidance and inspiration.

The Band



The Fort Wayne Bible College band participated in many outside activities. The entire band went on an extended tour this spring. The brass ensemble also played in many of the local churches, and gained the opportunity of witnessing to many of their great Saviour. Band members included: Ruby Haring, Jan Stubblefield, Barbara Penn, Claudia Penn, Connie Quackenbush, Ric Matthew, Susan Rader, Joyce Silvis, and Elizabeth Chapman. SECOND ROW: Kathy Hughes, Linda Bellentine, Peggy Merillat, Bob Lewis, Steve Sommer, Linda Craig, Judy Tietjen, Wesley Gerig, and Max Amstutz. THIRD ROW: Paul Vulgamore, Juanita Young, Stan Runyon, Martha Buss, Gaye Morand, Cheryl Bruner, Sharon Osborne, Marilyn Anderson, Bob Peters, Joan Mayers, Bruce Braun, David Clay, and Larry Salsburey.



The Women's Chorus

Psalm 98 was chosen to be the inspiration of the women's chorus for this year. Members included Virginia Schaffer, Linda Craig, Linda Retter, Maxine Goff, Sharon Streid, Cindy King, Inez Sassaman, Becky Baskirk, Lynette Schaffner, Gloria Cox, Wendy Campbell, Peggy Merillat, Janet Zimmer, Claudette Bennett, Sharon Miller, Chris Bledsoe, Lily Yakich, Sharon Osborne, Ellen Beitler, Priscilla Rumpf, Karen Bixler, Linda Blue, Pat Brading, Joyce Barczy, Connie Blakeslee, Margaret Reigel, Sue Ursini.





1st ROW: Linda Craig, Judy Tietjen, Ric Matthew, Susan Rader, Joyce Silvis, Elizabeth Chapman, Joan Mayers.

2nd ROW: Max Amstutz, Steve Sommer, Wesley Geirg, Bob Peters, Dave Clay, Bruce Braun, Larry Salsburey.

The Brass Ensemble



The Chamber Ensemble

FRONT ROW: Monica Wade-witz, Marilyn Anderson, Claudia Penn, Marlene Langosch. SECOND ROW: Olga Mittelstadt, Nancy Kyrk, Bob Peters, Tom Peters.

Senior— Recitals

Each year, those seniors who graduate as Music majors give a final performance at Fort Wayne Bible College, known as a senior recital.



Juanita Young, contralto, gave an excellent recital.



Grace and talent enhanced the performance Jackie Weber.

**Their Last
Chance
to Perform for
the
Student Body . . .**



**For These
Seniors . . .
Life as a
Music Major
Is Over at**

Last . . .

**but Using
Their Talents
Has Just Begun**

Shirley Mertz, gave a superb organ recital at Simpson Methodist Church.



Nancy Kyrk acts as hostess after her recital of original compositions.



Fort Wayne Bible College Communications Department Presents . . .

PARK IN JUDEA



Cast in order of appearance

Claudia Procula	Connie Fox
Gurtha	Steve Goldsmith
Aurelian	John Charles
Pontius Pilate	David Snowdon
Marius	Chip Smith
Longinus	Dan Blake
Annas	Greg Griffin
Theocritus	Mike Pigott
Nesta	Gayle Beitler
Mary Magdalene	Jerilyn Weaver
Caiphas	John McCurdy
Joseph	Randy Smith

Production Staff

Stage Manager	Pat Brading
Costumes	Bonnie Niblack Marsha Unruh
Make-Up	Andrea Barnes
Lighting	Cheryl Weaver
Sound	Bruce Jones
Properties	Kathy Miller
Director	Leon Pippin
Production Design	Elmer Soden
Student Director	Kathy Miller



The Case Against Eve

A One Act Comedy



The Cast

Eve	Gayle Beitler
Ken	Greg Pippin
Billy	Don Pippin
Juror 1	Dave Snowden
Juror 2	Dave Ewald
Juror 3	Mike Pigott
Juror 4	Sharon Osborne
Juror 5	Dixie White
Juror 6	Jan Beal
Recorder	Randy Walker



The Cast

Marc Chip Smith
Brenda Connie Fox
Mrs. Ryder Jerilyn Weaver
Joe Yardly Joe Wenger
Ruth Yardly Pat Brading
Giles Dave Snowdon



**The
Woodshed**





Christmas 'Round the World, as this year's Christmas banquet was called, was a great success. Students, faculty, and guests attended in such great numbers that they filled both the cafeteria and gymnasium areas. Bruce Cripe, master of ceremonies, immediately captured everyone's attention when he bent over double to reach the microphone. Chairman Pat Hutchison planned skits of Christmas in other lands for our entertainment.

The Annual Christmas

Dinner



Joy Rowell did a fine job with her presentation of "I Wonder As I Wander."



"What's the matter, Weiner? Is Dan monopolizing the conversation?"

With Spring Came a Memorable Floriental Springtime





Ground Breaking on South Campus

March 14, 1969 marked the day
of our dedication service
for the new classroom-administrative
building, which has been dedicated after S. A. Whitmer.





Student

Missionary

Fellowship

The Student Missionary Fellowship at Fort Wayne Bible College prepares us not only for fellowship, but for service as well. A year of well planned, sometimes different, sometimes mod, and sometimes lively. To each member of SMF . . . following Christ is stressed in service . . . service to others, our brothers . . . the world.



Jack Oxenrider,
Acting President



Connie Fox, Secretary



Harry Hyde, Treasurer



THE STUDENT Voice

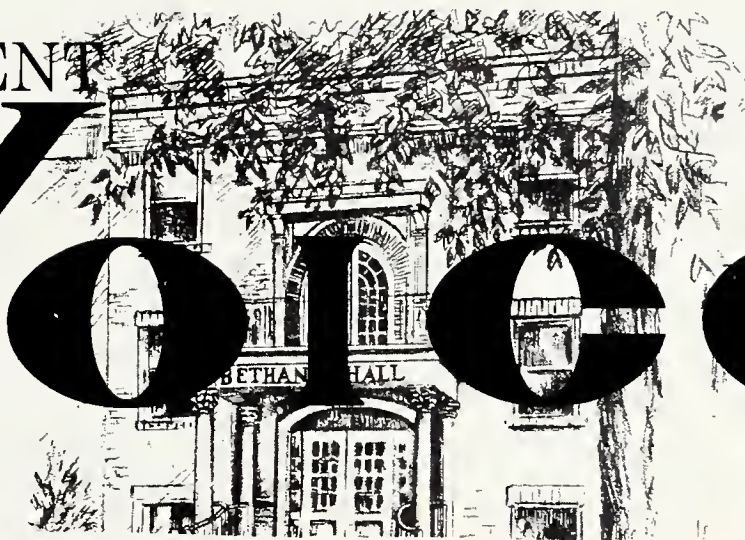

Editor-in-Chief	Ken Conrad
Associate Editor	Kathy Querubin
Sports Editor	Tom Rust
Feature Editor	Marybelle Arnholt
Copy Readers	Fran Dunham
	Peggy Fox
	Jane Giroux
Layouts	Dee Dissinger
Proofreader	Joe Wenger
Typists	Maryellen Scherreik
	Marsha Kuhnle
	Diana Hebner
Photographer	Bruce Jones
Exchange	Judy Tsukamoto
Circulation	Denny Williams
Reporters	D. Baxter, S. Diehl
	J. Giroux, C. Bledsoe
	L. Retter, P. Keidel
	W. Amstutz, D. Barcalow
	B. Malick, L. Myers
	N. Okasako, B. Ransom
	S. Williams





Editor-in-Chief	Mike Pigott
Assistant Editor	Jerilyn Weaver
Business Manager	Cheryl Weaver
Advertising Manager	Sheryl Ewart
Journalist-Typists	Dianna Whiteford
	Connie Fox
	Dee Wattles
	Connie Hughes
Academic Editor	Cheryl Weaver
Sports Editor	Norman Okasako
Senior Section	Jerilyn Weaver

Junior Section	Pat Brading
	Lynette Schaffner
Sophomore Section	Mike Pigott
Freshman Section	Brenda McSorely
	Becky Simmons
Photographers	Al Havens
	Randy Walker
	Bruce Jones
Layouts	Brenda McSorely
	Mike Pigott
	Jackie Helm
Art Work	Mike Pigott



Grant Hoatson, our Advisor.

Light Tower '69

The



The Student Government Association



SGA Officers of 1969; left to right: Roger Ringenburg; Vice-President; Rosemary Niswander, Secretary; Dan Hanes, President; Peter Torry, Treasurer.

**We Look to Them
for Leadership . . .**

They Look to (HIM)



C. Eicher, Advisor



E. Soden, Advisor

Class Representatives . . .



The Senior Class

Left to right: Phil Yntema, Jerilyn Weaver, John Garner

Left to right: Terry Baer, Randy Walker, Harry Hyde not pictured

The Junior Class



The Sophomore Class

Left to right: Alice Gartside, Janet Stirn, Joe Wenger

Left to right: Lloyd Areshiro, Max Amstutz

The Freshman Class



The Final Step of Following Him at Fort Wayne Bible College

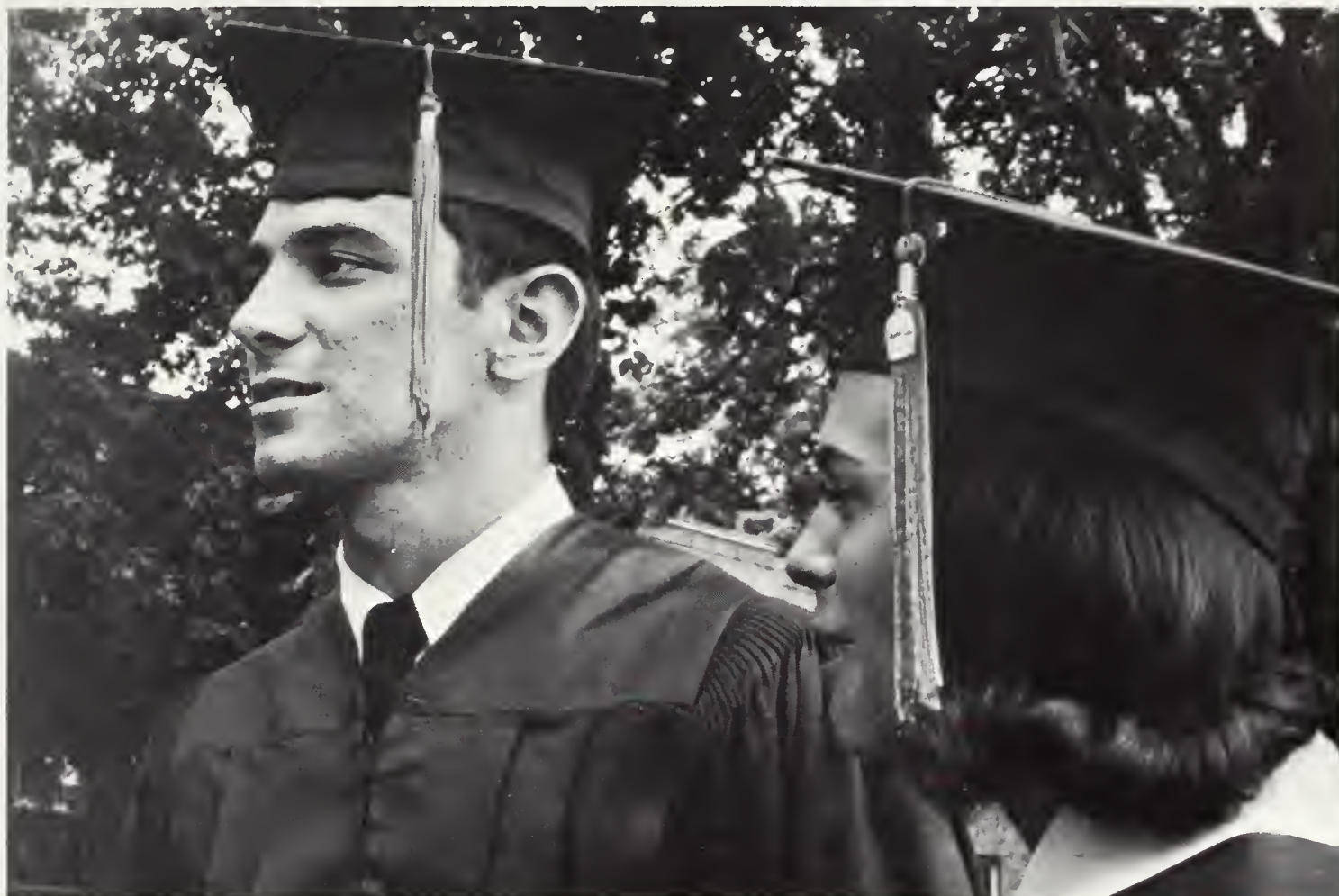

GRADUATION 1969

**The Beginning
of a Life Serving
Him . . .**

It Began with

Baccalaureate . . .





**Commencement
Speaker
Dr. Warren Wiersbe**



... And Ended with

Graduation





ATHLETICS



Our athletes here at school have truly worked hard this year, and although they won few prizes, they did win approval for their hard work and persistence. But none of their work would have been effective if they had not followed the directions of their coach. In just such a way we too must follow the instructions of our Leader if we are to win the incorruptible prize that will not fade away.

FALCONS



IN ACTION



Basketball



Left to right, FRONT: T. Rust, R. Haberkamp, B. Cripe, D. Leach, K. Conrad, G. Knoblet BACK: J. Denny—Manager, S. Williams, C. Smith, R. Ringenburg, R. Hirons, Coach Morley, K. West—Manager.



Is this hot potato or catch?



The part of the game that comes hard.

Season Results

FWBC	Opponent	Their Score
75	Concordia Senior College	111
79	St. Francis College	87
79	Indiana Institute of Technology	110
72	St. Francis College	90
61	Bethel College	82
79	Cincinnati Bible College	78
51	Indiana Institute of Technology	112
94	Marion College	84
64	Goshen College	120
66	Grace College	106
100	Huntington College	106
85	Indiana Northern University	94
71	Lincoln Christian College	89
66	Olivet Nazarene College	114
92	Spring Arbor College	102
84	Indiana Northern University	89
67	Huntington College	73
65	Bethel College	88
77	St. Francis College	119
58	Concordia Senior College	89
71	Spring Arbor College	132
88	Kentucky Christian College	104
70	Lincoln Christian College	90
78	Cincinnati Bible Seminary	98



Bruce Cripe makes his move.

Outgoing Athletes



Ken gets set to score again.



Don makes a final attempt to score.

To each man . . . his own sport, to each man it was a game, a challenge. The team, the school, and the opponents are always proud of those players who have helped to reach the goal . . . winning.

Each of these players has won in his own right, and each has had a triumphal moment . . . a moment of victory.

Winning the game was not always accomplished . . . but winning for Christ was always their victory.



Roger always looks like a tiger.



Concentration before the windup.

The Coach



Somebody has to plan ahead.



Coach and team need warming up before the game.



Coach Morley is always lending a helping hand.

For the coach, getting the team in shape is only half the job. A steady stream of patience, guidance, playing, and pain are all parts of the job. Any team can be good . . . but what distinguishes the good teams from the great teams is the coach.

Behind the scene action, joy, and sorrow are all part of the man . . . Steve Morley . . . our coach.



All right Men! It's up to you!

Varsity



Left to right: Avis Morris, Bev Myers—Captain, Debbie Detar, Bonnie Niblack

Junior-Varsity



Cheerleaders



Tension, tension, tension.



Practice can be fun, but it depends on who is up or down.



Crumb, that's my last gold ribbon.

Intramur



**Even the
Girls
Got into the
Swing
of Fitness . . .**



ls

**The Olympians Took Honors with a
6—0 Record in
Football and 8—0 Record
in Basketball**



Baseball



It's hard work getting a ball diamond in shape!



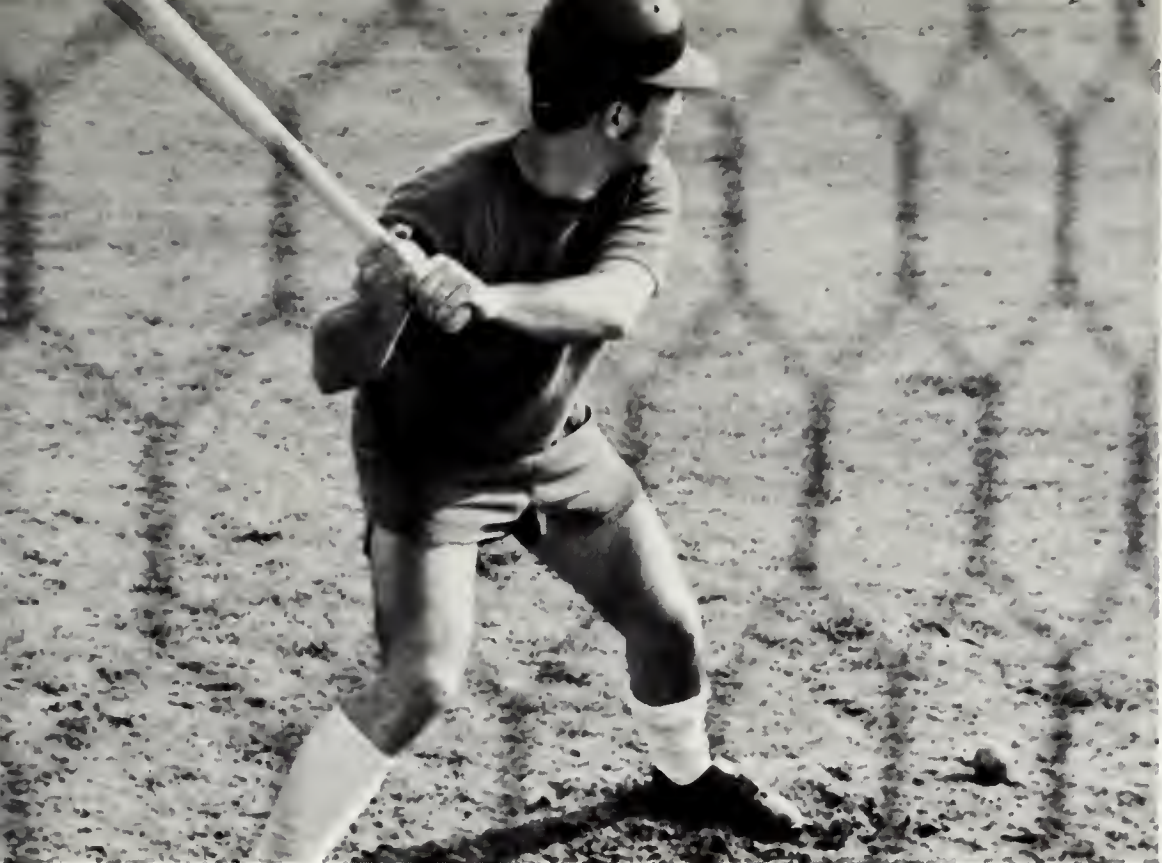

O.K., who put the ice down my back?

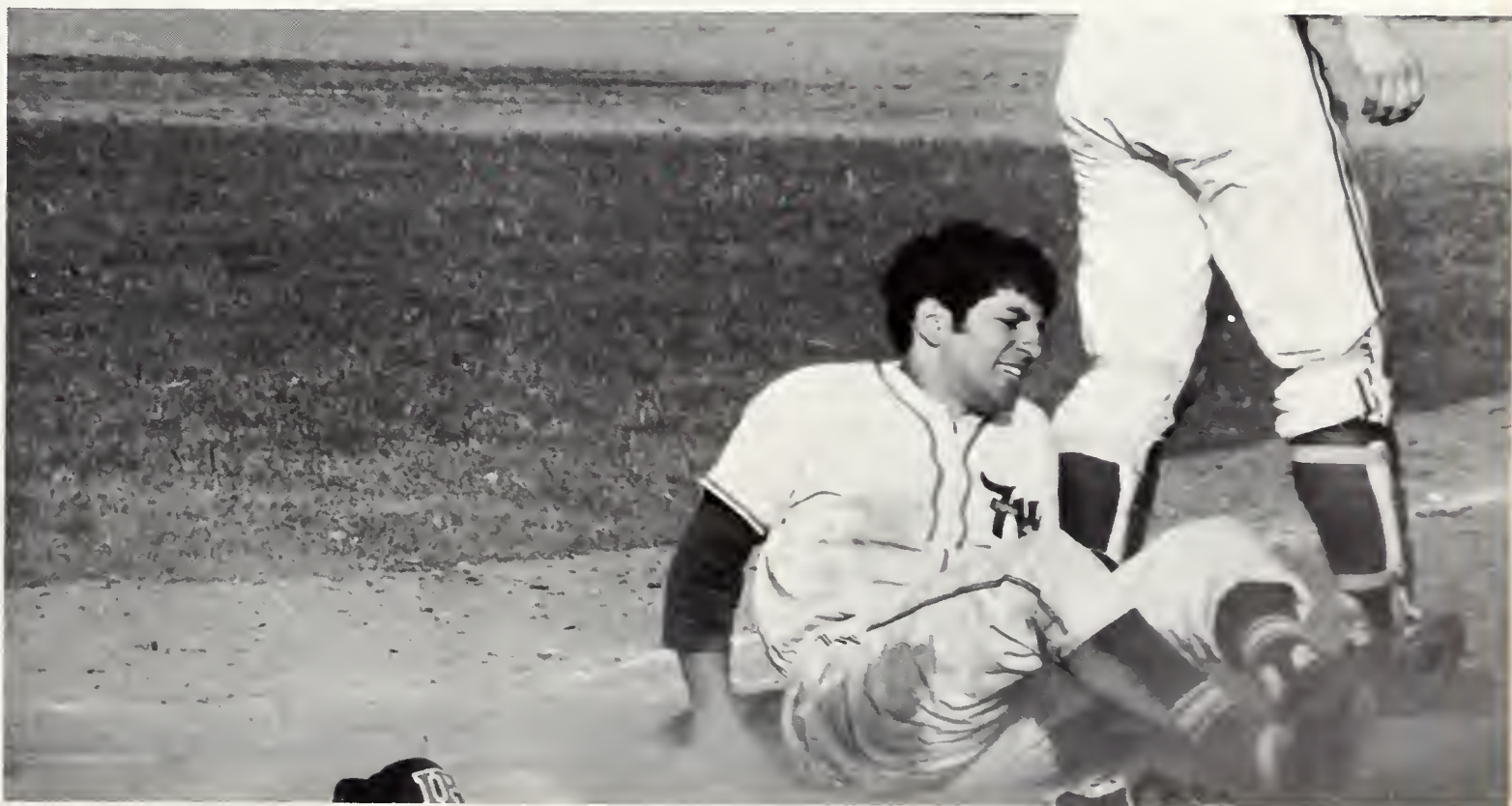



Lets hear it for our team!



School Spirit

Kept Them Going

Season Results

FWBC	Opponents	Their Score
7	St. Francis College	3
2	Spring Arbor College	22
3	Spring Arbor College	13
6	Olivet Nazarene College	9
2	Indiana-Purdue Regional Campus	8
5	Concordia Senior College	15
7	Indiana-Purdue Regional Campus	8
0	Bethel College	6
6	Bethel College	12
5	Marion College	6
8	Marion College	4
0	Goshen College	12
7	Goshen College	10
1	Bethel College	6
8	Bethel College	2
Won 3	Lost 15	







**Has This
Ever
Happened
to You?**



Table of Contents

Theme

Administration

Classes

Campus Life

Christian Service

Activities

Athletics

Advertising



Advertisement

SENIOR CLASS

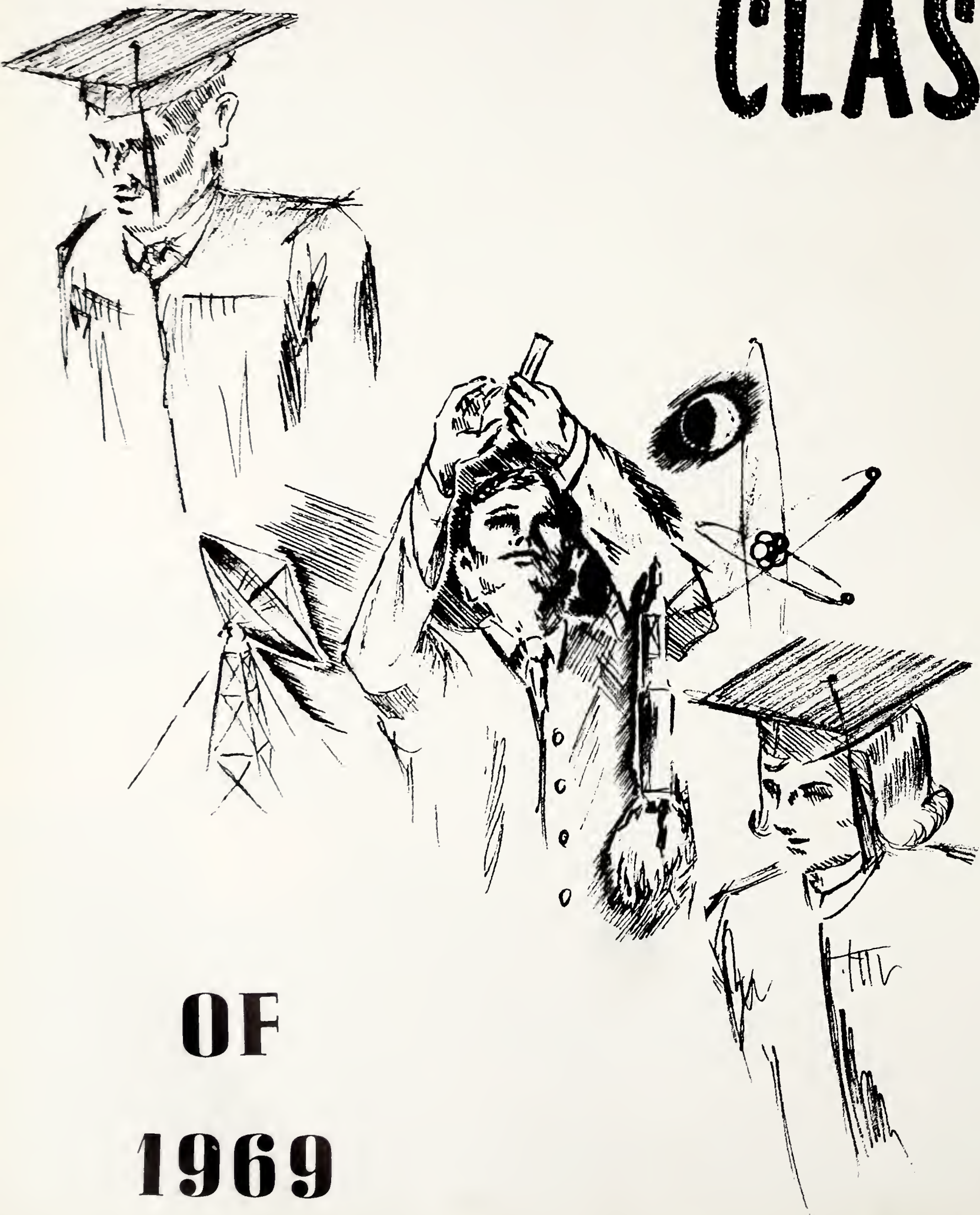

OF
1969

CONGRATULATIONS SENIORS . . .

After your commencement season, you reach another crossroads in life; . . .



But remember to FOLLOW HIM
who says,
"I will instruct thee and teach
thee in the way which thou shalt
go: I will guide thee with mine eye."
(Psalm 32:8)

THE CLASS OF
1970

Tell "Life" '75



CLASS of '71



SAND POINT GREENHOUSE INC.

SAME LOCATION 50 YEARS

"EVERYTHING IN FLOWERS"

4322 DEFOREST AVE.

Ft. Wayne, Ind.

Phone: 747-4133

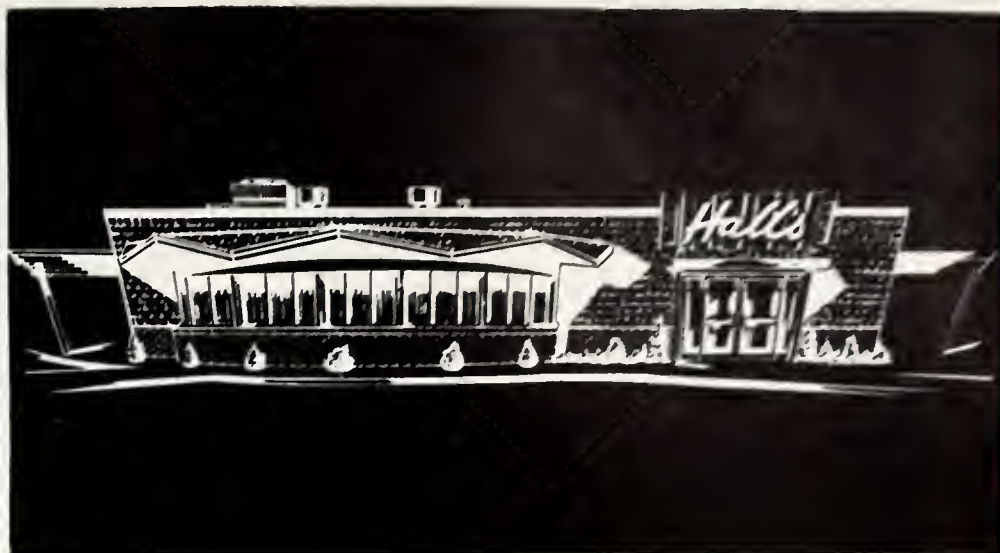

A FINE DRIVE AND DINE



BIG BUSTER



Compliments of
**INDUSTRIAL FUEL
OILS, INC.**

Good Luck, Seniors
1502 Bluffton Road
Phone: 747-0594
(Catering Service)
744-0767

CONGRATULATIONS SENIORS

Your Next Step

Is

Action



The Missionary Church

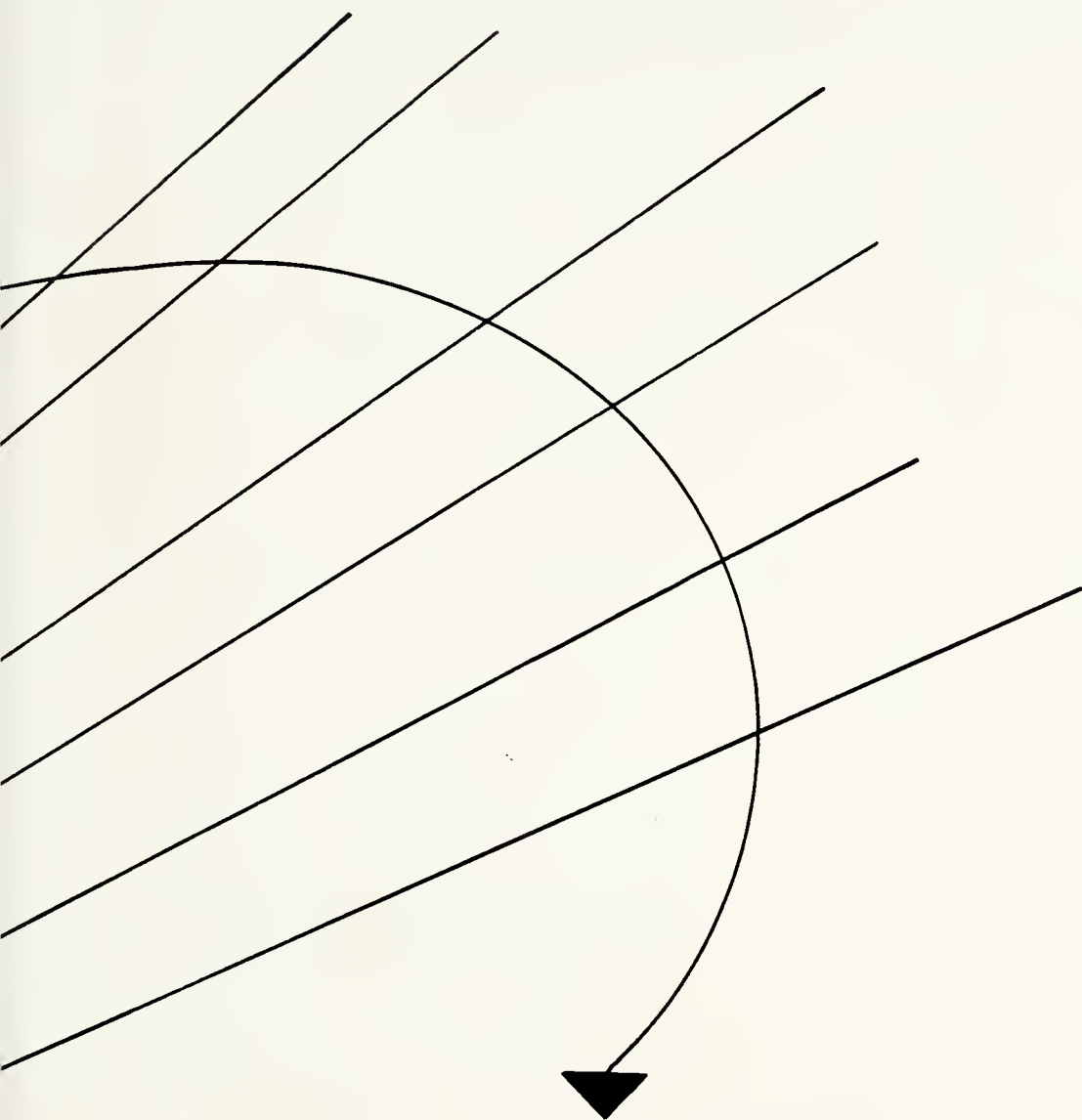

National Headquarters:

3901 South Wayne Avenue
Fort Wayne, Indiana 46807



Dr. Kenneth E. Geiger
PRESIDENT



Rev. Tillman Habegger
VICE-PRESIDENT

The Christian and Missionary Alliance



...The Sufficiency of Christ

GREETINGS TO THE CLASS OF 1969

The Officers and the International Headquarters of

**THE CHRISTIAN
AND MISSIONARY ALLIANCE**

260 West 44th Street

New York, N.Y. 10036

In Canada: 1699A Bayview Ave., Toronto 17, Ontario

We're thankful
for your help
in this great task

of
MAKING CHRIST
KNOWN

Let HIS WILL
be your
GOAL

John 8:32
John 14:6

**Congratulations
Class of 1969**

Paul Erdel

**PAUL ERDEL, President
Fort Wayne Bible College
ALUMNI ASSOCIATION**

AVALON MISSIONARY CHURCH

Home Church to Many FWBC Students

Rev.
William
Whiteman,
Pastor



1410 Lower Huntington Road

C
O
N
G
R
A
T
U
L
A
T
I
O
N
S

Compliments of ... TRULOCK MEN'S WEAR

Southgate Plaza

456-8181

STEWART W. TRULOCK

CHALFANT-PERRY FUNERAL HOME

2423 Fairfield Ave.

Since 1911

Ambulance Service

Phone 744-2334

BOLYARD'S SERVICE



Friendly, Dependable Service

Lubrication—Oil—Wash—Tires—
Batteries—Mechanical

DAVE BOLYARD, Proprietor—Phone 744-5153
3101 Fairfield, Fort Wayne, Indiana

DESIGNERS & CRAFTSMEN

of Stained and Faceted Glass.

Marble, and Mosaic

FOR: CHURCHES
SCHOOLS
COMMERCIAL
BUILDINGS

Stained glass in artistic religious
creations or for unusual and striking
effects in commercial construction;
all types available to you through
the services of our staff of skilled
stained glass craftsmen.



Staff artists qualified to design and execute the most
delicate assignment.

MEMBER OF STAINED GLASS
ASSOC. OF AMERICA

**CITY GLASS
SPECIALTY, INC.**

Dept. E, 2124 S. Calhoun, Ft. Wayne, Ind.



SO I SAID, YOU'RE WASTING YOUR TIME BEING A MISSIONARY. YOU'VE GOT THREE DEGREES AND ENOUGH POTENTIAL TO BE PRESIDENT. WHAT SCOPE IS THERE IN MISSIONS FOR A MAN LIKE YOU?



AND HE SAID,
THE WORLD.

SIMART

EVERY TRUE FOLLOWER OF CHRIST HAS A RESPONSIBILITY TO MISSIONS. FOR COUNSEL ON THE PART YOU CAN PLAY IN AFRICA, WRITE:

Sudan Interior Mission

CANDIDATE SECRETARY
1017 E. JEFFERSON AVE., WHEATON, ILL. 60187



HARVESTER MISSIONARY CHURCH

Oscar A. Eicher, Pastor

Where "... YOU Are Always Welcome."

Listen to: "Tower of Strength"

Every Saturday on—

WFWR 1090 kc

8:30 A.M.

WIVV Puerto Rico

8:30 P.M. Sunday

3331 Harvester at Fleetwood, Fort Wayne, Ind.

Phones

Church: 742-8352

Parsonage: 427-8363



FERGUSON'S BARBER SHOP

5907 Old Decator Road

The Type of Service You Enjoy—Results You Appreciate

Three Barbers to Serve You

Mr. Ferguson holds citations and awards for outstanding creative ability in the art of hairstyling; is listed in **Who's Who of Hairstyling**; is advisor to leading hairpiece manufacturers; and is teacher and demonstrator at national and European conventions, seminars, and contests.

Specializing in All Regular Barber Services... plus...

Men's hair pieces

Coloring

Hair analysis with Micro-Gram Test
and Scientific Scalp Treatments

Hair straightening and waving

—

Appointments: 447-2614

Special Purchasing Service

For: ★ Students ★ Ministers ★ Churches
★ Cameras and Photographic Equipment
★ Tape Recorders and Accessories
★ Small Appliances
★ Typewriters

Waynedale LUMBER & SUPPLY CO.

3300 Lower Huntington Road

Fort Wayne, Indiana 46809 Phone 747-4102

CONGRATULATIONS TO THE CLASS OF 1969

Eastlawn Missionary Church

Detroit, Michigan

Our Present Student:
Cheryl Aupperle

"In all things, everywhere, Christ Pre-eminent"

Rev. D. Dean Coursey
PASTOR



PICTURE YOURSELF TEACHING IN A CHRISTIAN HIGH SCHOOL WITH A PLUS + + +

Markoma Bible Academy is more than an academic filling station.

It is a laboratory for life.

Here are some of the plus factors which help mould the character out of which Christian leadership will develop.

WORK PROGRAM . . .

Versatile, Productive
Teaches Responsibility and
Cooperation

SOCIAL PROGRAM . . .

Supervised Dorm Life considered a
ministry
Students share in social and spiritual
affairs through Dorm Counsels.

ACADEMIC PROGRAM . . .

Subjects approached with a Christian
philosophy
Secular subjects related to the "Whole
Man" Biblical viewpoint.

RELIGIOUS LIFE . . .

Our own Sunday School and Worship Ser-
vices each Lord's Day.
A campus chaplain to give guidance and
counsel.

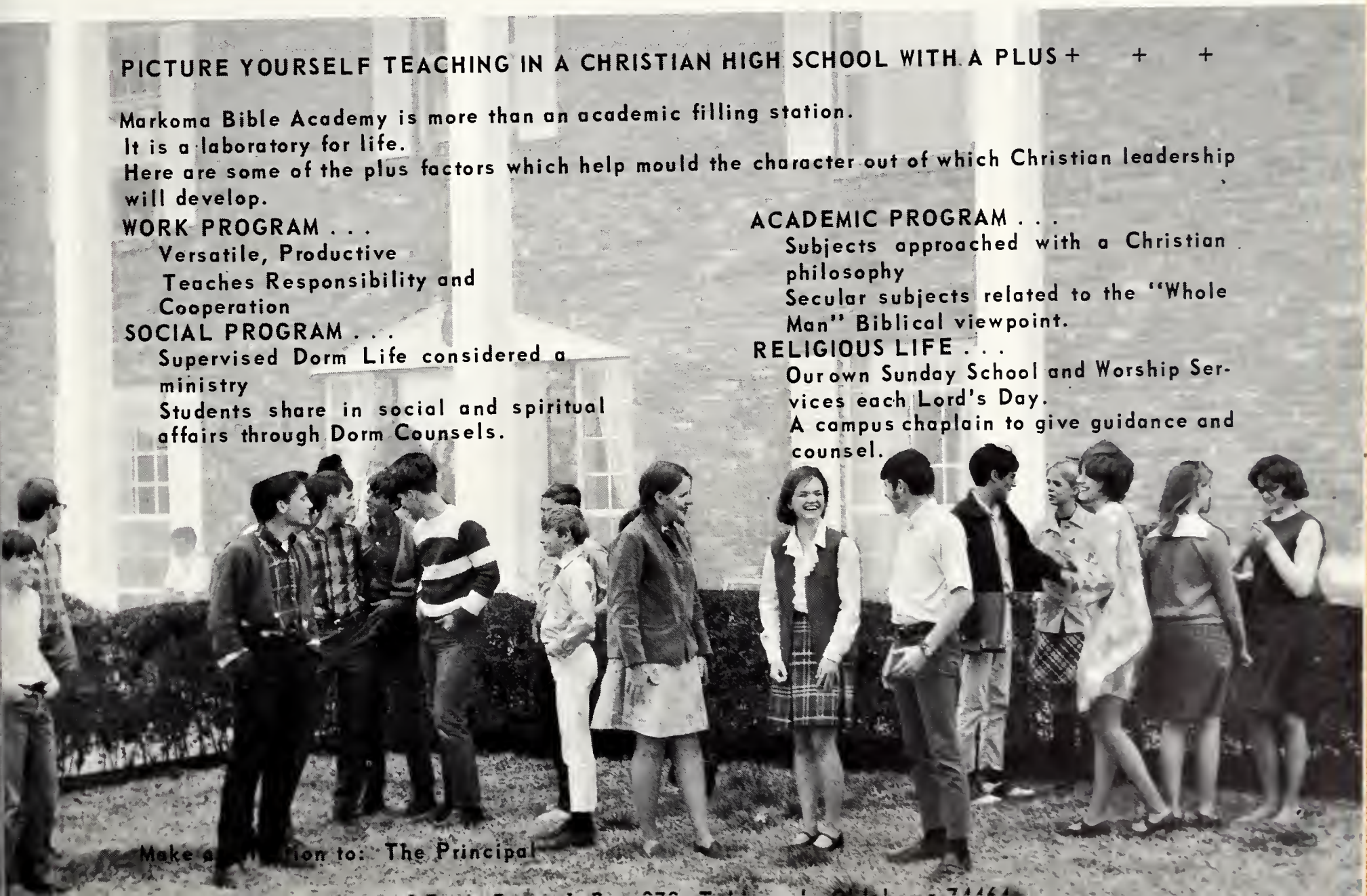

Make a visitation to: The Principal

EVANGELICAL MENNONITE CHURCHES

Headquarters—7237 Leo Road
Fort Wayne, Indiana 46805

CONGRATULATES THE CLASS OF 1969

And Prays For
God's Blessings on the Plans of
The Fort Wayne Bible College

Best Wishes, Seniors

C. H. FLECK

Wholesale Candies, Distributor

Grabill, Indiana

THE CURDES AVENUE MISSIONARY CHURCH

"... invites you to attend and gives you
the opportunity to serve."

Curdes and Carew, N. E. Fort Wayne, Ind.

Pastor Bliss Steiner

Compliments of

MENU MEATS

2506 Broadway

Fort Wayne, Indiana

The DEAF

A largely overlooked mission field—at home
and abroad. Why not include them in your
Prayer, Church-meeting, Sunday School and
Missionary outreaches?



AMERICAN ALPHABET USED BY THE DEAF

Compliments of the

Christian Mission for Deaf Africans

P.O. Box 1452
Detroit, Michigan 48231

IF IT'S WORTH PAINTING
IT'S WORTH
QUALITY



Available at

HAFFNER PAINT CO.

N. Clinton at Spy Run
Fort Wayne, Indiana
Phone 483-0511

Congratulations Seniors!

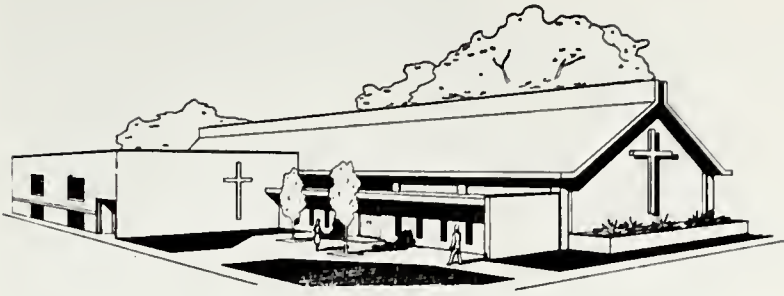

Grabill Missionary Church

Box 96 Grabill, Indiana

Donald Gerig, Pastor

Phone 627-2327

Compliments of

SOUTH WAYNE

HARDWARE

4005 South Wayne

Fort Wayne, Indiana 46807

"SINCERE CONGRATULATIONS SENIORS!"

NORTHSIDE MISSIONARY CHURCH

736 Lillian Avenue

Fort Wayne, Indiana 46808

THE UNIFORM SHOP

134 East Wayne St.

Fort Wayne, Indiana

Phone 422-8622

Congratulations to the

SENIOR CLASS

Rev. & Mrs. John Caddy

FIRST
Est. 1906



MISSIONARY CHURCH

902 E. McKinley Street
Phoenix, Arizona

Located
at the
Corner
of
Calhoun
and
Rudisill Blvd.



"BEST
OF
WISHES"

Phone: 744-9792
745-8048

MILLER'S SERVICE STATION

CONGRATULATIONS

to this year's
graduates

We wish for you a ministry that will be long and ever fruitful.

Please count on us to serve you in every way at our command as you serve Christ.



True - to - the - Bible literature since 1866

STANDARD  PUBLISHING
Cincinnati, O. 45231 Alhambra, Calif. 91801

FIRST MISSIONARY CHURCH

Across the street warmly
welcomes you

SUNDAY SERVICES

- 9:30 a.m. Sunday School
- 10:35 a.m. Worship Service
- 6:00 p.m. Fellowship Hour
- 7:00 p.m. Evangelistic Hour

MIDWEEK SERVICE

- 7:30 p.m. Wednesday

RADIO PROGRAM

- 7:30 a.m. Sundays on WOWO

"The Missionary Hour"



OPPORTUNITIES FOR SERVICE

- * Evangelists
- * Teachers
- * Nurses—Doctors
- * Musicians
- * Social Workers
- * Counselors
- * Senior Citizens

1725 South Calhoun Fort Wayne, Ind. 46804



THE THIRD STREET CHURCH UNITED BRETHREN IN CHRIST

First Brethren Church

"The eternal Word,"
our prime attraction.



3326 S. Calhoun
opposite Stadium

Rev. M. L. Myers,
Pastor



4410 Bluffton Road
2545 West Jefferson
4610 Coldwater Road

1200 West California
2909 East State Blvd.
7640 South Anthony

Your Neighborhood Health Center

Schmidt Pharmacy

4001 South Wayne

745-0571





When you want

a fine portrait

To Record Forever With Charm and Dignity the Important Events
of Your Life, Come to the Photograph Studio of Your
Official Photographer . . .

WOLF & DESSAUER

**GET REAL
ACTION...**



Best Wishes to FWBC

From

SEVEN-UP BOTTLING COMPANY



3107 Brooklyn Avenue

Fort Wayne, Indiana

Phone: 747-0576

***7-UP
YOUR
THIRST
AWAY***



Books and Bibles

BIBLE TRUTH BOOKSTORE



Teaching Aids

Across the
Street From
the College



Music

Best Wishes From
Your Friend at



Clinton at Rudisill
(Across from Sears)

Compliments of

KINGS MIRACLE MART

1850 Bluffton Road

Fort Wayne, Indiana

**New Haven
Missionary Church**



Sincere Wishes

From a

Friend

WE WELCOME YOU TO OUR SERVICES

CONGRATULATIONS Class of 1969

The Swanton Missionary Church

204 LINCOLN AVENUE

SWANTON, OHIO 43558

Pastor Vincent M. Rupp



BOTTLED UNDER AUTHORITY OF THE COCA-COLA COMPANY

GOSPEL TEMPLE BOOKSTORE

Complete Line of Christian Supplies:

- Bibles, Testaments, Devotional Books, and Magazines
- Sunday School Materials, Cards and Church Supplies
- Sheet Music, Songbooks, and Recordings
- Wedding Supplies

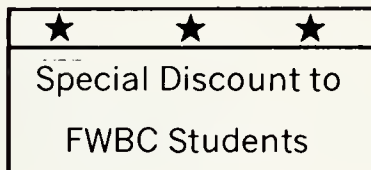

117 East Rudisill Blvd., Fort Wayne
Phone 744-8986

Congratulations Seniors

Ada Smith

Mr. & Mrs. George Artoux

3327 McKinnie Avenue
Fort Wayne, Indiana 46806

Dr. T. M. Hayes

7130 S. Calhoun
Fort Wayne, Ind.



**Academically creative
Theologically biblical
Service oriented**

Christian Ministries;
Inner-City, Town and
Country, Missions

WRITE FOR CATALOG

Ashland Theological Seminary

ASHLAND, OHIO 44805

**Good Luck
Seniors**



GOLLER'S DRY CLEANERS

Complete Dry Cleaning Service for All Your

Dry Cleaning Needs.

4037 S. Wayne St.

744-3364—745-9666

Amstutz Insurance Agency

LIFE - BUSINESS - PERSONAL

3109 South Calhoun Street • Fort Wayne, Indiana 46807 • Phone 744-2335



GOUTY SERVICECENTER, INC.



3500 Broadway

Phone: 744-3147

Complete Automotive Service

Shell Oil Products

Goodyear Tires



LUCKY STEER STEAK HOUSES

6721 Bluffton Road

Choice of Seven

99c to \$1.98

DELIGHTFUL FAMILY ATMOSPHERE

Sunday thru Thursday 11 A.M. to 9 P.M.

Friday and Saturday 11 A.M. to 11 P.M.

CONGRATULATIONS

SENIORS

FROM

THE CLASS
OF '72

The End

MIKE PIGOTT
EDITOR-IN-CHIEF











